POST Published daily except on Saturday by The Palestine Post Ltd. Founded in 1932 by GERSHON AGRON
Registered at the G.P.O. Copyright of all material reserved; reproduction permitted only by arrangement.
Editor: TED R. LURIE
Head Office: 9 Rehov Hayarkon, Jerusalem, P.O.Box 81, Tel. 24233.
Tel Aviv: 52 Rehov Nahlat Binyamin, P.O.Box 1125, Tel. 64231.
Haifa: 32 Rehov Herzl, Hadar Hacarmel. P.O.Box 4810, Tel. 4504
Annual Subscription: IL.62.

Vol. XXXVII. No. 10134

Develop Israel with Israel Bonds

THE JERUSALEM POST

EIGHT PAGES

FRIDAY, SEPTEMBER 15, 1961 • 5 Tishri, 5722 • 6 Rabia Tani, 1381 PRICE: 35 AGORA

BE FIRST WITH FORD
PALESTINE AUTOMOBILE CORP. LTD.

New Clashes in Katanga; Irish Unit Surrounded

Tshombe Still in Capital

LEOPOLDVILLE.—Fighting between U.N. and White-officered Katanga troops continued yesterday in Elisabethville and Jadotville, 130 kms. to the north-west, according to reports reaching here.

U.N casualties are reported to have risen to more than 30 and those of the Katangan troops are estimated at 150.

U.N. troops are dug in at the central park of Elisabethville and have set fire to the Katanga ammunition depot there.

An Irish company is reported holding out in Jadotville and a company of Irish reinforcements is on its way, after being held up at a bridge Wednesday night.

The Katanga leader, Moise Tshombe, is still in Elisabethville at his own residence under heavy guard, after temporarily seeking refuge with the British consul, according to reliable sources. The U.N. is trying to contact him.

(In Salisbury, Southern Rhodesia, Sir Roy Welensky told the Federal Assembly he had received a report that a statement broadcast in Katanga late yesterday claimed that "contrary to the news on foreign radios the Katanga Government proclaims that Tshombe is amongst his people and is himself directing total war against the U.N.")

Power Cut Off

Katanga's Finance Minister Jean Kibwe has given a pledge to seek a cease-fire, and on Wednesday broadcast an appeal to the people over the temporarily restored radio which went off the air again later as the Katanga authorities cut off all power in the city.

Katanga forces were repulsed with heavy losses after they had launched three attacks on the post office in Elisabethville on Wednesday night, according to reports reaching here.

The reports said the Katanga troops were led by European officers.

Katanga forces in Elisabethville opened anti-aircraft fire at a plane on the airport, but the U.N. managed to stop the firing. The plane was not hit.

The same sources said a European-led gendarmerie mortar shelled a refugee camp outside Elisabethville on Wednesday night, and fired into the camp with machine-guns. About 40,000 Baluba refugees were last reported in these camps under the protection of the U.N. They did not panic under the attacks.

The sources said Europeans in and out of uniform were very much in evidence, and during the day sniping was continuing in various parts of the European quarter of Elisabethville.

UN 'In Control'

The U.N. spokesman told a press conference yesterday afternoon that the U.N. continued in control of all strategic positions in Elisabethville, but "sporadic fighting" was continuing between their troops and gendarmerie units.

Mr. Dag Hammarskjold held a staff meeting with all senior officials of the U.N. operation in Leopoldville yesterday. Then he returned to the residence of the Prime Minister, Mr. Cyrille Adoula, for further talks with members of the Congolese Government.

The British Ambassador, Mr. Derek Riches, on Wednesday night called on Mr. Hammarskjold to express the deep concern of the British Government about the situation in Katanga, and to seek an explanation on what authority the U.N. was acting there.

A U.N. spokesman earlier told reporters one Swedish major had been killed in the fighting and three Swedish soldiers wounded. U.N. casualties also included one Indian soldier killed, and seven Indians — including an officer — four Irish soldiers and one Norwegian wounded.

Mr. Joseph Ileo, the Congo Information Minister, said in a radio broadcast Wednesday night that four Katanga Ministers were under house arrest.

Dag Supports UN Action

LONDON (AP). — Diplomatic officials reported last night that Mr. Hammarskjold is ready to throw his full authority behind the action of the U.N. forces which ousted the Tshombe regime in Katanga.

The U.N. Secretary-General is preparing a full report to the Security Council on the *coup*, and it is expected to be circulated today.

Authoritative word of Mr. Hammarskjold's attitude came after Britain's Ambassador in Leopoldville, Mr. Derek Riches, called on him to lodge a protest and demand an explanation for the Katanga swoop.

The Foreign Office announced Mr. Riches had expressed deep concern at the U.N. action.

Support for the U.N. action, condemned by Premier Sir Roy Welensky of the Rhodesian Federal Government as "law of the jungle," came from the U.S. and India, however.

In Washington the State Department, while regretting the loss of life, said the U.N. action has been operating in general support of the concept of a unified and stable Congo, which "is essential to economic progress and stability."

An Indian Foreign Ministry spokesman in New Delhi said the U.N. was "fully within its rights" in taking armed action. All that it had done, he added, was to implement the Security Council resolution of last February which authorized the U.N. to use force if necessary to prevent civil war in the Congo.

Judgment Today In Menderes Trial

ISTANBUL (Reuter). — The special court which has been trying more than 600 members of the regime of Turkey's former Prime Minister, Mr. Adnan Menderes, is to pronounce judgment at the Yassi Island courthouse today.

The prosecution has asked for the death penalty for more than 100 of the accused, headed by Mr. Menderes and former President Celal Bayar.

Charges against them range from violation of the constitution to planning the assassination of opposition leaders; from misappropriation of state funds to destroying an opposition newspaper.

Colonel Turan Chagiar, chief Istanbul representative of the Press Ministry, told correspondents at a luncheon yesterday he thought any death sentences would be carried out privately within 24 hours "on some island."

Johnson Confers With B-G, Meir

POST Diplomatic Reporter

Dr. Joseph Johnson, special representative of the Palestine Conciliation Commission, conferred for two hours yesterday morning with Prime Minister Ben-Gurion in Tel Aviv, and met with Foreign Minister Golda Meir in the afternoon.

Details of the meetings were not disclosed. Official sources said in explanation that this was in response to Mr. Dag Hammarskjold's specific request that Dr. Johnson's talks be given a minimum of publicity.

Later in the evening, after returning to Jerusalem, Dr. Johnson told *The Jerusalem Post* that he had "very friendly, frank, and full" talks with the Prime Minister and Mrs. Meir.

He said, "I came to explore, and was given full indication of the Israeli position on the Arab refugee question."

Declining to comment further on the substance of the discussions, Dr. Johnson added that before he submits his report to the P.C.C. he will meet again with Mrs. Meir and the Foreign Ministers of the Arab states at the forthcoming session of the U.N. General Assembly in New York.

Present at the meeting with Prime Minister Ben-Gurion, in addition to Dr. Moe, Dr. Johnson's assistant, were Mr. Gideon Rafael, Assistant Director-General of the Foreign Ministry, and Mr. Gershon Avner, Director of the U.S. Department.

Mr. Rafael and Mr. Avner were also present at the meeting with Mrs. Meir. Dr. Haim Yahil, Director-General of the Foreign Ministry, also participated.

Earlier, Dr. Johnson was the guest of Dr. Yahil at a luncheon at the Sheraton Hotel. Among those present at the luncheon were Mr. Ra'anan Weitz, Dr. Shabtai Rosenne, and Messrs. Rafael and Avner.

This morning Dr. Johnson will tour the Lachish area to observe at first hand Israel's immigrant absorption programme. At 12.30 p.m. he will meet with President Ben-Zvi at Beit Hanassi in Jerusalem, and will later be the guest at a luncheon given by Mrs. Meir. The luncheon will also be attended by the American Ambassador, Mr. Wolworth Barbour; the French and Turkish Chargé d'Affaires (France, Turkey, and the U.S. are the member nations of the P.C.C.), Minister of Agriculture Dayan, and Minister of Education Eban.

Dr. Johnson is scheduled to leave Israel either this evening or tomorrow morning.

Ghana Imposes Curfew In Strike-Bound Towns

ACCRA (Reuter). — The Government yesterday imposed a dusk to dawn curfew in strike-bound Takoradi and its twin town of Sekondi.

An official statement said the curfew was decided on to "facilitate the operation of essential services" and prevent further "intimidation and sabotage" by strikers.

All people on the streets at night without special passes will be arrested, the Government said.

The statement added that a train which left Sekondi had been derailed by saboteurs, but fortunately without loss of life.

About 3,000 railwaymen at Takoradi, Ghana's largest port, stayed away from work for the 11th day yesterday in protest against deductions from wages under the Government's austerity budget. The strike has paralyzed the country's railway communications.

Anti-Bomb Protesters To Defy Ban on Rally

LONDON (AP).— Organizers of a massive anti-H-bomb rally planned for Sunday in London yesterday openly defied police warnings to call the rally off.

They said the demonstration in the heart of the city—outlawed by police in a drastic order signed on Wednesday — will go ahead despite the risk of stiff jail sentences.

Ten thousand protesters were expected to turn up for the demonstration in Trafalgar Square, organized by an anti-bomb group called the "Committee of 100."

The demonstrators then planned to march to Parliament Square — about a mile along Whitehall — and there squat down in protest.

Harriman to Confer With Laos Prince

RANGOON (Reuter). — Mr. Averell Harriman, U.S. delegate to the Geneva conference on Laos, arrived here yesterday for talks with Prince Souvanna Phouma, the neutralist Laotian leader.

Mr. Harriman told reporters at the airport he would discuss the formation of a new Laotian Government of national unity with the Prince, who is due to arrive here today.

Mr. Harriman will also have talks in Vientiane with Prince Boun Oum, the right-wing Laos leader.

Beirut Spy Trial Begins Next Week

The trial of the Beirut Jewess, Shula Cohen, who was arrested last month as alleged leader of an Israel espionage ring, will open in Beirut next week, according to Arab press reports yesterday.

An Israel "infiltrator" called "Max," said to have been caught by the Lebanese authorities, is alleged to have told his interrogators that in the last year alone Israel had trained 100 girls at various European ballet academies with the aim of sending them as members of dance troupes to Arab countries on espionage missions.

BOOK REVIEW

The title of the book reviewed by George Leonof on Page II under the headline "The Army Anonymous" was inadvertently omitted. It is: "The Story of the French Foreign Legion," by Edgar O'Ballance. Faber & Faber, London. 1961. 271 pp. 30/-. (Available on loan from the British Council Library.)

AFTER MIDNIGHT

The U.S. State Department announced that a $6 million fund had been set up in Austria to reimburse victims of racial, religious or political persecution in Austria between March 13, 1938 and May 8, 1945. Claims could now be submitted either by the victims, their wives, children, or surviving parents. Among victims the Department listed Jews who had been subject to Nazi anti-Jewish measures.

HOD Cinema, Mt. Carmel
Rehov Haspert
SATURDAY, SEPTEMBER 16, 1961
OPENING OF THE CINEMA WITH
Robert Lamouriese's Masterpiece
"LE VOYAGE EN BALLON"
Cinemascope Eastmancolour
Press review: "EXCELLENT"!

President Ben-Zvi with Finance Minister Levi Eshkol, after the latter agreed to try to form a Government. Photo by Meyerowitz

ESHKOL OPENS TALKS ON NEW COALITION

By ARI RATH, Jerusalem Post Political Reporter

Finance Minister Levi Eshkol last night began negotiations with all the parties of the outgoing Coalition Cabinet with the aim of forming a new Government. He had been entrusted with this task by President Ben-Zvi yesterday afternoon. Mr. Eshkol's speedy action followed his assurance to the President that he would make every effort to conclude negotiations with the greatest possible despatch.

Mr. Eshkol expects to conclude the first round of talks with each party by Sunday, and obtained agreement to the holding of separate talks with each party from the respective leaders. Replying to newsmen at Beit Hanassi after his meeting with the President, Mr. Eshkol said that it was his aim to "prepare the ground" for the formation of a Government headed by Mr. Ben-Gurion.

Three Points

The President charged Mr. Eshkol with forming a Government, at the suggestion of a Mapai delegation which called on him earlier in the day. The Finance Minister said that in his opinion the new Government would have to be constituted on three basic issues:

- Total collective responsibility for coalition parties as well as their Cabinet members, to be safeguarded by a special law similar to the one tabled in the Fourth Knesset and which would also ensure full secrecy for Cabinet sessions.
- Agreement on the basic principles of the government.
- The right of the party entrusted with the formation of a government to assure itself "the capacity for decision" in the Cabinet.

Asked whether "capacity for decision" meant having a Cabinet majority, Mr. Eshkol said that "at the present stage there was no difference between the two terms." Regarding the proposal by other parties that Mapai should have parity status in the new Cabinet, with the Prime Minister holding the casting vote, Mr. Eshkol remarked: "In general, I don't like to put the cart before the horse."

He said that at the moment the formation of a broad or narrow coalition Cabinet seemed about equally probable stressing that even a so-called narrow coalition, either with the left-wing parties or the Liberals together with the N.R.P. would command 75 votes in the Knesset. But he did not rule out the possibility of Mapai forming a "really narrow" coalition with the three religious parties alone, commanding only 64 votes in the House. In answer to a question, he said he also could not rule out the possibility of Mapai failing to form a viable government and returning the mandate.

To Clear with B-G

Replying to another question whether Mr. Ben-Gurion would be bound by Coalition terms negotiated by another person, Mr. Eshkol said that the Prime Minister was a member of the Mapai coalition negotiations committee and that all decisions would be fully coordinated.

"It is inconceivable to me that it would be easier to form a Government without Mr. Ben-Gurion," Mr. Eshkol replied to another question.

The Finance Minister expressed the hope that he would conclude the Coalition talks, which he will now conduct himself, soon after the holidays. He thought that prospects for the formation of a Cabinet were slightly better now than immediately after the elections because people had time to cool off.

The Mapai delegation comprising Messrs. A. Govrin, B. Asania, and M. Cohen and Miss Rahel Zabari, which was received by the President yesterday morning, proposed the candidacy of Mr. Eshkol for the formation of a new Government because they felt he could succeed in the task within a reasonable time.

Mr. Ishar Harari, representing the Liberals, the first party leader whom Mr. Eshkol met, said his party remained determined that Mapai should not have a majority in a five-party coalition.

The coordinating committee of the Liberals, N.R.P., Mapam and Ahdut Ha'avoda are due to meet today. A proposal to conduct only joint negotiations with Mapai are to be taken up.

The Ahdut Ha'avoda Central Committee and Knesset faction met yesterday in Tel Aviv, and approved the party's demand that a civilian authority be set up to control the armed forces.

Welensky Hits New Talks on Constitution

SALISBURY, Southren Rhodesia (Reuter). — Sir Roy Welensky, the Federal Prime Minister, warned yesterday that Britain's decision to have another look at the constitutional proposals for Northern Rhodesia might cause moderates to "feel there is something to be said in favour of forcible resistance to changes."

Speaking in Parliament, he expressed his "strong protest" at the reopening of talks on the territory's future and at "the uncertainty this will inevitably produce."

In Nairobi, on the other hand, Mr. Kenneth Kaunda, the Northern Rhodesia African nationalist leader, yesterday welcomed British moves dealing with the controversial new constitution for Northern Rhodesia.

(The British Colonial Office announced on Monday night that reasonable representations on the constitution would be considered provided there is an end to present violence in Northern Rhodesia.)

US May Review Aid To Poland, Yugoslavia

WASHINGTON (AP). — The Kennedy administration has decided to take a new look at U.S. economic aid to Communist Poland because of the Polish Government's all-out support of Russia's Berlin campaign against the Western Powers.

American help started four years ago, after Polish leaders had shown some independence of dictation from the Kremlin. The programme has provided Poland roughly $100 million a year in food and machinery, the total for 1957 through 1960 being $425 million.

CYPRUS DEFENCE MINISTER HERE

LYDDA AIRPORT. — The Cyprus Defence Minister, Mr. Osman Orek, arrived by Cyprus Airways at 1 o'clock this morning for a visit of several days as guest of the Defence Ministry. He was welcomed at the airport by Deputy Defence Minister Shimon Peres. (Ilan)

Rusk to Meet Gromyko In Overture to Berlin

BULLETIN:

Russia Fires Rocket Into Pacific

Soviet Russia fired a rocket into the Pacific Ocean yesterday, Moscow radio reported last night.

The radio, quoting a Tass dispatch monitored in Tokyo, said the test was a success.

New York Contact Next Week

The Soviet Foreign Minister, Mr. Andrei Gromyko, who will lead his country's U.N. delegation in New York next week, is ready for an exchange of opinions on Germany and other problems with Secretary of State Dean Rusk.

This was announced in Moscow yesterday as the Foreign Ministers of Britain, France, West Germany and the U.S. began talks on Berlin in Washington.

The proposal for Rusk-Gromyko talks came from President Kennedy on Wednesday.

The Soviet announcement yesterday said Russia assumed the two sides would show a "serious attitude" and jointly search for a solution of the problems of a German peace treaty and a settlement on its basis of the situation in West Berlin."

The Soviet Foreign Ministry announcement welcomed President Kennedy's statement Wednesday that the U.S. was ready for talks, and also Britain's favourable response to this statement.

The announcement marks the first break in the tension built up over the German and Berlin questions during the summer. It also marks the first stage in what is likely to be long and difficult bargaining, leading possibly to another meeting between Mr. Khrushchev and President Kennedy.

Commenting on the Soviet announcement, the U.S. State Department yesterday noted "general agreement that there should be negotiation on the Berlin and German crisis."

The Department's spokesman, Mr. Joseph Reap, said these talks would be exploratory, and would discuss "when, where and what" to negotiate.

Asked what he meant by "General agreement to negotiate," Mr. Reap said there was certainly agreement among the Western powers and there had been some indications from the Soviet Union in their public statements that they wanted talks.

Reports persisted in Washington that Mr. Kennedy will make a personal peace appeal to the world from the Forum of the U.N. Assembly next week. But the White House said no final decision on this has yet been made.

The four Western Foreign Ministers began their three-day talks in Washington at breakfast yesterday. A formal session without Mr. Heinrich von Brentano (West Germany) was planned for later in the day on the Berlin border restrictions and the air corridors, the concern of the occupying powers.

Mr. von Brentano will join the others today to discuss the wider issues, including negotiations with Russia.

President Sukarno of Indonesia, who went from the Belgrade non-aligned nations

(Continued on Page 3, Col. 4)

Tenth Russian Blast Noted

WASHINGTON.— The Soviet Union early yesterday conducted another nuclear detonation in the atmosphere, the U.S. Atomic Energy Commission announced yesterday afternoon.

The device tested had a yield of several megatons — the equivalent of several million tons of TNT.

The detonation, the 10th in the Soviet series which began opened on September 1, took place in the vicinity of Novaya Zemlya in the Arctic region, the Commission said.

The U.S. is expected to resume underground nuclear testing within a week or 10 days.

This became known yesterday as the Joint Congressional Atomic Energy Committee called a closed session to go over plans for the new series and to hear a top-secret analysis of the latest series of Russian blasts.

SPAAK, KHRUSHCHEV TO MEET MONDAY

MOSCOW (AP). — Belgian Embassy officials said yesterday they expect the talks between Belgian Foreign Minister Paul Henri Spaak and Soviet Premier Khrushchev next week to centre on ideas for a demilitarized zone on both sides of the Iron Curtain.

The Belgian Foreign Ministry announced on Wednesday that Mr. Spaak, former Secretary-General of Nato, would arrive in Moscow on Monday for two days of talks. He is being accompanied by Mr. A. D. Staercke, Belgium's Permanent Representative to Nato.

UK, Soviets Flex Military Sinews

More British anti-aircraft troops are to be sent to Germany, the War Office announced in London yesterday. It said that when the moves are complete, the anti-aircraft capability of the British Army on the Rhine would have been increased fourfold.

The third Royal Tank Regiment, due to return to Britain early next year, will remain in Germany "for the time being," it was also announced.

In Moscow, a Defence Ministry order was published calling up for active military service citizens born in 1942 and also citizens of call-up age whose deferment of service has expired, Tass reported.

The order also provides for a temporary suspension of transfer into reserve of soldiers, sailors, and senior N.C.O.'s who had served their term of active service, the agency said.

Reports in the Istanbul newspaper "Aksam" that Russia was concentrating troops and building concrete fortifications along the Turkish frontier on the Black Sea were not confirmed. Colonel Turan Chaglar, chief Istanbul representative of the Turkish Ministry, said, "We have not received any such report of troop concentrations."

A French spokesman in Berlin yesterday said two West German planes went astray yesterday and landed at Tegel airport in West Berlin. (Reuter, AP)

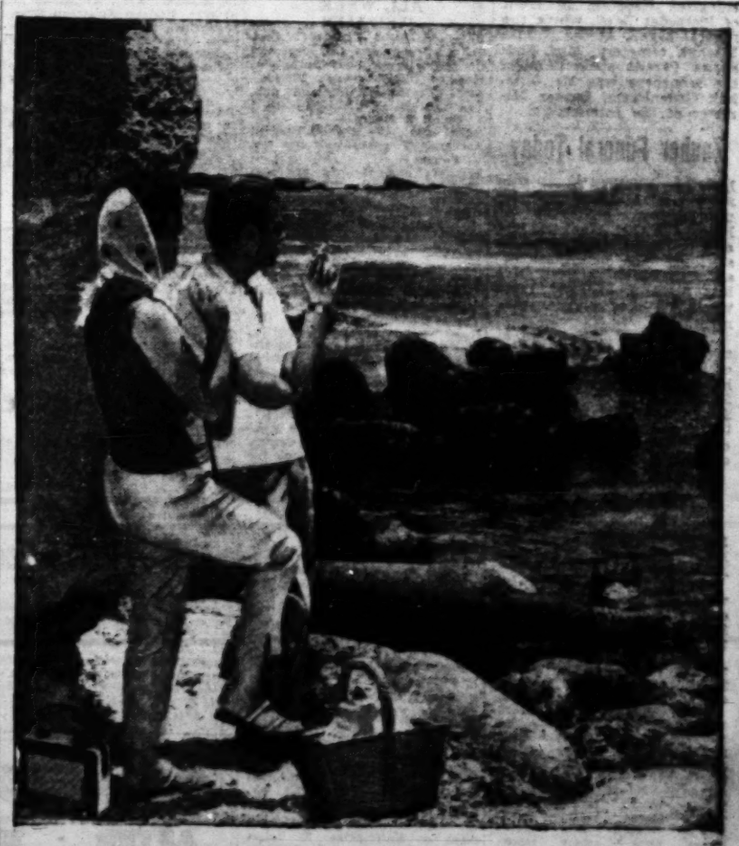

... they too smoke Ascot,
Ascot tastes better—
is better!
ASCOT — THE FILTER CIGARETTE THAT REALLY SATISFIES

Social & Personal

The President and Mrs. Izhak Ben-Zvi yesterday entertained Mr. Walter Eytan, Israel Ambassador to France, to luncheon.

•

Foreign Minister Golda Meir yesterday received Mr. Nathan Chanin, of New York, National Secretary of the Workmen's Circle, and member of the Board of Governors of the Israel Bond Organization. Mrs. Meir also received Mr. Gyula Nyerki, the Hungarian Charge d'Affaires in Israel.

•

Dr. John H. Garlock, President of the American Jewish Physicians Committee, and Mrs. Garlock visited the Hebrew University yesterday morning and were afterwards the guests of honour at a luncheon given by the Acting Vice-President, Mr. J.G. Liebes.

•

A memorial meeting in honour of the late Justice E. David Goitein, a Supreme Court Judge, will be held on Monday afternoon at 4.30 at the Supreme Court Hall.

•

The Israel Painters and Sculptors Association are opening their season with "The Autumn Gallery" Exhibition of oils and sculpture, tomorrow at 11 a.m., at their Pavilion, 9 Rehov Alharizi, Tel Aviv.

•

The Israel Cancer Association and the Tel Hashomer Hospital rehabilitation centre were the beneficiaries of a concert given on Wednesday night, by the famed trio consisting of Isaac Stern, violinist, Leonard Rose, cello, and Eugene Istomin, piano.

•

BIRTH

HORN — To Hadassa (née Friedman) and Yoav Horn, a son, Jerusalem, Sept. 10, 1961.

Gepstein, Veteran Zionist, Buried

TEL AVIV. — The funeral took place yesterday of Shlomo Gepstein, a veteran Zionist from Russia, who died on Wednesday at the Ichilov hospital. He was 79.

An architect by profession, Gepstein early took an interest in the Zionist movement and was a personal friend of Jabotinsky and helped in editing the "Rassviet" in Petersburg, where he studied.

When Jabotinsky formed the Revisionist party, Gepstein took his side and collaborated in putting out Jabotinsky's version of "Rassviet" in Paris. A native of Odessa, Gepstein came to Palestine in 1924.

He is survived by two sons and a daughter.

Mr. Menahem Begin, M.K., eulogized Gepstein in front of Metzudat Ze'ev, where the funeral began. At the Nahlat Yitzhak cemetery, Mrs. Shoshana Persitz spoke. Among the mourners was Mr. Yitzhak Gruenbaum, former Minister of the Interior.

Zauber Funeral Today

LYDDA AIRPORT. — The remains of Alexander Zauber, the deputy chairman of Hitachdut Olei Hungaria and a member of the editorial staff of "Yediot Aharonot" and "Uj Kelet," arrived here last night from New York, where he died on Saturday night.

The coffin was received at the airport by representatives of the organizations of which he was a member. The funeral cortege will leave the Ichilov Hospital at 11 a.m. today for Beit Sokolov and continue to the Kiryat Shaul cemetery. *(Itim)*

366654 WINS

Number 366654 won the IL30,000 prize in yesterday's Mifal Hapayis draw here. Number 109457 won IL10,000.

Numbers ending in 3 and 9 won IL3 each, while numbers ending in 0691, 4909, 9558, 8216, 3268, 0826, 9597, 1096, 9274, 6368, 7363, and 6833 won IL40 each.

The following numbers won IL1,000 each: 119375, 342776, 393426, 327964, 163649, 214968, 442214, 317683, 193088, 245270.

IL500: 151897, 354502, 440835, 377860, 397336, 175430, 335340, 268783, 210631, 196207, 187960, 225464, 304044, 367918, 421270, 488205, 490879, 436496, 213261, 391782.

IL300: 460421, 183688, 233008, 340128, 180480, 241903, 389416, 184068, 338586, 194322, 377837, 372870, 270998, 226584, 168382, 238936, 33182, 129418, 355603, 175846, 117949, 303943, 344936, 190504, 490534, 110172, 339789, 483783, 497466, 290797, 394681, 177538, 388626, 476244, 484128, 361468, 329609, 332808, 280285, 205254, 340351, 222132, 227978, 248948, 378227.

Summer Exhibition
GALERIE ISRAEL LTD.
of Paintings and Sculptures by 18 of Israel's leading artists
63 Ben Yehuda Rd., Tel Aviv. Tel. 22907. Open today: 10-1, Sat. closed, weekdays 10-1; 6-8.

ISRAEL NATIONAL
OPERA
1 Allenby Rd., Tel Aviv
Tel. 27726 Air cooled Hall
Perfs. start 8.30 p.m.
SAMSON & DELILAH 16/9
LA PERICHOLE 17/9
LA TRAVIATA (with Friedl Teller): 20/9 & 26/9

Euromart Faces Trouble Over Membership, Tariffs

Difficulties ahead for the Common Market, both over membership applications and tariff reductions, were reported yesterday from Paris and Oslo.

The Italian Foreign Trade Minister, Mr. Mario Martinelli, said in Oslo that Italy believed the coming negotiations on Britain's and Denmark's applications for Common Market membership would give some indication of the prospects for Norwegian membership.

The new Norwegian Parliament is to debate the question next month.

Mr. Martinelli told a press conference before the opening of an Italian trade fair here that he expected "some difficulties" before full agreement could be reached between the European Economic Community and countries requesting membership.

France, for the second time in three months, has given warning that she will not agree to proceed with the next stage in reduction of tariffs between the six Common Market countries unless the agricultural conditions of the Rome treaty are carried out by the end of this year. The warning was uttered on Wednesday by the new Minister of Agriculture, M. Edgar Pisani.

Behind this lies dissatisfaction in France and also in Holland, both exporters of food, because the food importing members, particularly West Germany, have so far refused to make any move towards a common agricultural policy. Such a policy is specifically called for by the Rome Treaty.

The Common Market commission, headed by Prof. Walter Hallstein, is hoping that, at the beginning of next year, the second stage of tariff reductions between the Six can be put into effect. But France, or any other dissatisfied member, can veto this move for three years.

So far the Six have reduced their tariffs towards each other by 30 per cent.

The hope now is that on January 1 the tariffs of the Six will be reduced by another 20 per cent. This would mean that the customs barriers between the Six themselves would have been sliced in half in four years — instead of the six to seven years foreseen by the Rome Treaty.

Lloyd Bids to Calm C'wealth Fears

ACCRA, Ghana (AP). — British Chancellor of the Exchequer Selwin Lloyd moved to reassure the British Commonwealth Finance ministers conference here that the British Government will consult Commonwealth members before any final decision is taken regarding British membership in the European Common Market.

(Detailed consultations between Britain and other Commonwealth countries on the possibility of Britain's joining the Common Market will start in London on Monday, according to informed sources in the British capital yesterday.)

Mr. Lloyd said on Wednesday night that if during negotiations for Britain's entry to the Common Market, which are expected to begin next month, the stage was reached where Commonwealth interests could not be safeguarded, everyone knew which way Britain would move.

The Chancellor indicated that a conference of Commonwealth Prime Ministers might be held to discuss this burning issue before Britain's negotiations with the Common Market end.

He spoke at the end of a day during which practically all the 13 countries represented had warned the U.K. of their mounting apprehensions regarding the possible effects of Britain's Common Market membership on their economies.

He believed, however, that membership in the Common Market could enable Britain to play a stronger role in European unity and in exerting the right kind of influence on Europe.

Lebanese Premier's Resignation Rejected

BEIRUT (Reuter). — President Fuad Chehab on Wednesday night rejected a resignation offer made by Prime Minister Saeb Salam.

Salam tendered his resignation in protest at the payment of 500,000 Lebanese pounds to Sami e-Solh, Prime Minister during the 1958 rebellion, as compensation for his house being blown up by rebels.

A Finance Ministry spokesman said the payment, ordered by Finance Minister Pierre Gemayel, was made two days ago.

Cuba Restricts Foreign Travel

HAVANA (AP).— The Cuban Government yesterday announced new travel restrictions on trips abroad.

The new regulations, announced by Interior Minister Ramiro Valdes, nullified all present airplane and ship reservations. He said persons desiring to leave Cuba now must obtain permits from the police, the Banco Nacional (national bank) and in the case of house owners, from "Urban Reform," the government agency in charge of housing.

The Minister said that current plane tickets and reservations have been cancelled because of what he said were dishonest dealings in the sale of tickets.

EX-MINISTER MAY RETURN TO IRAQ

The former Iraqi Minister of National Economy, Dr. Diah Jafar, who has been living in exile since the 1958 revolution, has been granted permission to return to his native country, ANA reported.

2nd Arrest in Try On de Gaulle's Life

PARIS. — Police said yesterday they had detained a second man in connection with last week's attempted assassination of President de Gaulle.

The man, named as Jean-Marc Rouviere, an electrician, was alleged to have supplied the electrical equipment for detonating the bomb which exploded by the roadside as the President drove to his country home.

So far one man, Martial de Villemandy, has been charged with violating state security and attempted murder. Police are seeking three more men, whom they say also took part in the assassination attempt.

M. Louis Terrenoire, a member of President de Gaulle's Cabinet, said on Wednesday that the danger of a governmental overthrow by right-wingers is greater than ever before.

He said the attempt on President de Gaulle's life "shows just how far those people have decided to go." He made the statement after a Cabinet meeting at which the anti-de Gaulle censure motion introduced in the National Assembly was discussed. *(Reuter, AP)*

Tunis Paper: Algerian Jews 'Pro-Colonialist'

TUNIS. — The newspaper of Tunisia's ruling Neo-Destour party, "Al Amal," said yesterday that events in Algeria had proved in bloody fashion that Algerian Jews had no hesitation in joining up with European colonialists.

In an editorial commenting on the killings of Moslems in Algerian towns in the last few days, "Al Amal" said it had hoped the Jews regarded themselves as citizens of Algeria. But the recent events had proved otherwise.

"The majority of Israelites in North Africa have always glued themselves to the Europeans and have always been on their side in all the phases of the national struggle" (for independence), "Al Amal" said. It added that the incidents in Algeria would leave traces very difficult to forget.

Meanwhile, in Algiers, double rows of steel-helmeted police lined the streets on Wednesday all the way to the cemetery as the Europeans buried four victims of Moslem terrorists.

But when one procession passed through a Moslem marketplace, the Europeans upset several vegetable carts, setting off a fight in which one Moslem was killed and three were injured. *(Reuter, AP)*

Direct T.W.A. Flights From N.Y. to T.A.

WASHINGTON (UPI). — T.W.A. expects to open direct jet service to Tel Aviv and Cairo on October 29, it was announced yesterday.

L.P. Marechal, T.W.A. Vice-President and General Sales Manager, said there will be three round trips weekly between New York and Tel Aviv via Paris, Rome and Athens.

Hurricane Carla's Toll Now 31 Dead

GALVESTON, Texas (AP). — Fresh details of death and destruction from Hurricane Carla unfolded in the ravaged Gulf Coast sector yesterday, and weather violence from the departed storm widened more than 1,000 miles northward into the Midwest.

The bodies of eight persons — all members of the same family — were discovered on Wednesday night at inundated Freeport, one of the hardest-hit among cities suffering multi-million-dollar losses along 250 miles of the Texas and western Louisiana shore line.

The death toll, which could mount still higher, has climbed to 31 in three states — 21 lives in Texas and five each in Louisiana and Kansas.

King Baudouin Opens I.P.U. Conference

BRUSSELS. — King Baudouin called on parliamentarians from 51 countries yesterday to spare no efforts to keep peace in the world. He delivered the inaugural address at the opening of the 50th Interparliamentary Conference.

Around 530 members of parliament, representing more than 1,500 million people, will debate world problems at the conference.

The agenda includes such subjects as the evolution of under-developed countries, parliamentary control of international organizations, effects on world trade of regional economic communities, and ways to eliminate international tension.

Several delegations, including the large Japanese group, have submitted resolutions demanding suspension of nuclear tests.

Resolutions voted on are not binding on governments of member states, but in many cases they could influence parliaments and public opinion at home.

Russia has sent a delegation of seven and the U.S. one of 28. *(AP, Reuter)*

Religious Services

Shabbat Begins:
In Jerusalem at 5.09 p.m.
In Tel Aviv 5.27 p.m.
In Haifa 5.30 p.m.
and ends tomorrow:
In Jerusalem at 6.22 p.m.
In Tel Aviv 6.20 p.m.
In Haifa 6.23 p.m.
Portion: Vayelekh — Dvarim 31, 1 — 30
Haftara: Hosea 14, 2 — 10; Yoel 2, 1 — 26.

JERUSALEM

Yeshurun Synagogue: Tonight Minha, 5.26 p.m. Kabbalat Shabbat, 5.40 p.m. Tomorrow, Shahrit, 8.00 a.m. Minha, 5.00 p.m. Sermon by Rabbi Yaacov Shechter, 5.20 p.m. Arvit 6.20 p.m.

Heichal Shlomo: Tonight, Minha, 5.15 p.m. Kabbalat Shabbat, 5.40 p.m. Tomorrow, Shahrit, 8.00 a.m. Shiur on Pirke Avot, by Rabbi Itamar (Wohlgelernter), Minha, 5.15 p.m. Talmud Shiur by Dr. Warhaftig, 6.45 p.m. Arvit, 6.20 p.m.

The President's (Rehavia) Synagogue: Tomorrow, Shahrit, 8.15 a.m.

Emet V'emuna (Gan Rehavia): Tonight, 5.30 p.m. Lecture on Parasha by Dr. A. Philipp. Tomorrow, Shahrit, 8.15 a.m.

Italian Synagogue (Hillel St.): Tonight, 5.40 p.m. Tomorrow: Shahrit 8 a.m.

Mount Zion Synagogue: Shahrit, 8.15 a.m.

Hugim Le'yahadut Mithademet (Progressive Judaism, Beit Hahalutzot, Ibn G'virol): Tonight, 6.00 p.m.

TEL AVIV

The Great Synagogue: Minha, 5 p.m. Shahrit, 8.00 a.m.

Ohel Moed (Sephardi): Arvit 6.30 p.m. Shahrit, 8.00 a.m.

Beit Israel (86 Rehov Dizengoff): Tonight: 6.25 p.m. Tomorrow: Shahrit, 8.30 a.m.

Ihud Shivat Zion (67 Rehov Ben Yehuda): Tonight: 5.25 p.m. Tomorrow: Shahrit, 6.30 and 8.30 a.m. Minha, 5.25 p.m.

Beit Hamore (5 Rehov Nathan Straus): Tonight: 5.25 p.m. Tomorrow: Shahrit, 8.00 a.m. Minha, 5.25 p.m.

HAIFA

Moriah Congregation (25 Kiryat Sefer, Ahuza): Shahrit, 9.00 a.m.

RAMAT GAN

Hatchia Synagogue: Tonight: 5.45 p.m. Tomorrow: Shahrit, 8.00 a.m. Minha, 5.35 p.m. Arvit, 6.19 p.m.

Shilo Synagogue (Ohel Shem Gymnasium): Tonight, 5.55 p.m. Tomorrow: Shahrit, 8.00 a.m.

Savyon Synagogue — Savyon: Tonight: 5.45 p.m. Tomorrow: Shahrit, 8.00 a.m.

Kuwait Asking UK Troops to Leave

CAIRO (Reuter). — The ruler of Kuwait, Sheikh Abdullah e-Salim e-Sabah, has asked Britain to start the withdrawal of British troops from the Sheikhdom as the Arab League force is now there.

This was announced yesterday by Mr. Abdel Khalig Hassouna, Secretary-General of the Arab League, after a League Council meeting here.

(Last night Kuwait Radio said Sheikh Abdullah e-Salim e-Sabah, the ruler of Kuwait, has asked the acting British Consul-General, Mr. Alan Rothnie, to convey to his Government Kuwait's wish for the withdrawal of British troops from the Sheikhdom now that Arab forces have begun to arrive.)

Earlier yesterday, Abdel Aziz Hussein, Kuwait's delegate to the Arab League, said there was complete understanding between the Arab force on the one hand and the Kuwaiti Government and British officials on the other.

The British troops were sent to Kuwait at the Sheikh's invitation after General Abdul Karim Kassem, Iraqi Prime Minister laid claim to the country last June.

A contingent of UAR technical experts left for Kuwait yesterday to join other members of the Arab force now replacing the British. The entire force is expected to be in Kuwait by Sunday. The strength of the UAR contingent was not announced.

Kubitschek in U.S. On Way to Israel

NEW YORK (AP). — Former President Juscelino Kubitschek of Brazil arrived here by plane from Rio de Janeiro yesterday.

He will remain until Sunday, when he will leave for a 10-day visit to Japan. He will then visit India, Egypt, Israel, Lebanon, Italy and France, before returning to Brazil on October 31.

Mr. Kubitschek said he was confident that Brazil was in good hands under newly-installed President Joao Goulart, and said he did not believe there was any danger of Communism taking over in his country.

RIGID SECURITY STEPS FOR QUADROS

LONDON (AP). — Shipping authorities yesterday ordered extreme security measures to protect ex-President Janio Quadros of Brazil on his arrival today aboard the Blue Star liner Uruguayan Star.

No one will be allowed to board the ship either in the Thames, where it takes on its pilot, or at the dock. The ban, imposed at the ex-President's request, extends even to friends of regular passengers.

Malaya, Singapore Discuss Merger

KUALA LUMPUR, Malaya (AP). — Prime Ministers of Malaya and Singapore conferred yesterday on a merger between the two countries. The talks are expected to end today, after which a communique will be issued.

Singapore Prime Minister Lee Kuan Yew, accompanied by Culture Minister S. Rajaratnam, met with Malaya's Chief of State, Tenguku Abdul Rahman, who was thanked by his Deputy Premier Tun Abdul Razak and Permanent Secretary for External Affairs Muhamed Ghazali.

Cables in Brief

TRADE. — Britain's adverse trade gap — excess of imports over exports—widened last month by £40.4m., the Board of Trade announced yesterday. The gap in July was £27.8m.

DRESSED. — Prince Khalbar Khan, 38, known as "the world's best dressed man," flew in to Paris yesterday with his 392 suits and 901 pairs of socks. He is chief of the Bakhtiari tribe in Persia.

STUDENTS. — Sixty-five African students are due to arrive in Toronto today to study at Canadian universities on scholarships averaging $1,500 each. Among the students are 23 from Kenya, 15 from Nigeria and five from Ghana.

OIL. — Persia will press for higher oil revenues at high-level talks with a consortium of British, French, Dutch and American oil companies in London next Monday and Tuesday, authoritative oil sources in Teheran said yesterday.

REVOLT. — French army Major Francois Rioual received a two-year suspended sentence from a Paris military court on Wednesday for his part in the "Generals Revolt" in Algeria last April.

SPLASH. — Stefan Piecknik, 44-year-old Nottingham iron works labourer, has won £68,542 for one shilling and sixpence stake in a national football pool.

FAST. — Master Tara Singh, white-bearded, 76-year-old Sikh leader, entered the 31st day of his "fast unto death" yesterday. He is campaigning for a Sikh-led state. Doctors give him at least two more weeks to live.

Rockefeller Son-in-Law Jailed for Race Protest

JACKSON, Mississippi (AP). —Mississippi authorities jailed the Rev. Robert L. Pierson — son-in-law of New York Governor Nelson Rockefeller—and 14 other White and Negro Episcopal priests, following their attempt to desegregate a Jackson bus terminal.

The 15 priests — 12 Whites and three Negroes — entered the bus terminal's White waiting room on Wednesday. Two patrolmen ordered them out, but they refused to move.

Police Captain J. L. Ray, who has handled most of the more than 300 "Freedom Rider" arrests in this State capital, was summoned. He ordered the arrest of the priests on breach of peace charges after they again refused to move on.

Trial of the clergymen was set for yesterday afternoon.

It was the first arrest for Mr. Pierson, 35, of New York City and Evanston, Illinois. His wife is Ann Rockefeller, one of the Governor's five children.

EMERGENCY PHARMACIES

TODAY

JERUSALEM: Resnick, 15 Ass, 33662. **TEL AVIV:** Abramski, 42 Allenby, 63526. Zeidsur, 51 Ahad Haam, 63801. Frankel, 26 King George, 29721. Sanita, 83 Ibn Gevirol, 53064. **JAFFA:** El Kamal, 65 Yefet, 83361. **BAT YAM:** Shulamit, 4 Daniel. **HOLON:** Tikva, Kikar Struma. **HERZLIYA:** Karni. **RAMAT GAN:** Pimtal, 43 Hibat Zion, 72521. **REHOVOT:** Segal, 134 Herzl, 95-1228. **PETAH TIKVA:** Asuta, 21 Baron Hirsch. **NATANYA:** Geva. **HADERA:** Shomron, 42 Tarna. **HAIFA:** Balfour, 1 Massada, 2289. Maca (between 4 p.m.-6 p.m.) 107 Moriya, 82621.

TOMORROW

JERUSALEM: Makor Baruch, 31 Tahkimoni, 22894. **TEL AVIV:** (8 a.m.-7 p.m.): Breiman, 56 Allenby, 62252. Kreisler, 21 Nahamany, 63433. Bilsky, Dizengoff Square, 26348. Kastel, 147 Ibn Gevirol, 43716. Elva, Hatikva Qtr. 32408. **JAFFA:** 6 st. 61 No. 82973. (from 7 p.m.-midnight): Magen David, 35 Allenby, 66426. Greenberg, 46 King George, 26208. Ben Yehuda, 142 Ben Yehuda, 23535. Elva, Hatikva Qtr. 32408. **JAFFA:** 6 st. 61 No. 82973. **BAT YAM:** Behalutz, 8 Behalutzim. **HOLON:** Tikva, Kikar Struma. **HERZLIYA:** Karni. **GIVATAYIM:** Hadassa, Katznelson, 72271. **REHOVOT:** Segal, 134 Herzl, 95-1228. **PETAH TIKVA:** Fishbein, 6 Hafatz Haim. **NATANYA:** Geva. **HADERA:** Shomron, 42 Tarna.
HAIFA: Rashi, 36 Bar-Giora, 68266. Maca, 107 Moriya, 82621.

EMERGENCY PHYSICIANS

TODAY

JERUSALEM: Dr. Hameiri, 71 Beth Lehem, 26457. Dr. Zerrad, 89 Yafo, 23357. Dr. Sarodiv, 3 Gan Rehavia, 27468. Dr. Shor, 45 Rashi.
TEL AVIV: Dr. Garman, 25 Frishman corner 30 Syrkin. Dr. Eisen, 5 Shimshon, 25748. Dr. Weiss, 73 Dizengoff, 27027. Dr. Mahler, 89 Ariosoroff, 51374. Dr. Hareven, 6 Epstein, 43281.
HAIFA: Dr. Sherman, 3 Hanevi'im, 2456.
RAMAT GAN: Dr. Harzenfeld 1 Bialik.

TOMORROW

JERUSALEM: Dr. Hameiri, 71 Beth Lehem, 26457. Dr. Zerrad, 89 Yafo, 23357. Dr. Sarodiv, 3 Gan Rehavia, 27468. Dr. Chapler, 13/2 Shikun Selah, Kiryat Hayovel, 28580. Dr. Shor, 45 Rashi.
TEL AVIV, RAMAT GAN, and HAIFA: Same as Friday.

LYDDA FLIGHTS

FRIDAY

All Times Local Time

ARRIVALS: El Al 308 from Nicosia — 1510. El Al 228 from New York — 1420. El Al 426 from London and Zurich — 1725. El Al 406 from Rome — 1900.

DEPARTURES: Cyprus Air 61 to Nicosia—0600. T.W.A. 801 to Athens, Rome, Paris and New York 0648. Alitalia 455 to Athens and Rome — 0810. El Al 405 to Rome — 0830. K.L.M. 836 to Rome and Amsterdam — 0850. El Al 307 to Nicosia — 1000. Air France 125 to Rome and Paris—1015. Olympic 603 to Athens — 1030. El Al 427 to Munich and Paris—1300. El Al 229 to London and New York — 1530.

SATURDAY

ARRIVALS: El Al 208 from New York, London and Rome — 1845. T.W.A. 800 from New York, Lisbon, Madrid and Rome— 1910. El Al 428 from Paris and Munich — 1925. B.E.A. 264 from London, Paris and Athens—2010. Alitalia 452 from Rome—2015.

DEPARTURES: Cyprus Air 65 to Nicosia — 2310.

Israel First Music Festival

The concert of the New Israeli Quartet with Bracha Zfira, singer, at Habimah Hall, today, at 5.30 p.m., is not included in the Festival Subscription. Tickets for this concert may be obtained at ticket agencies and on the evening of the concert at the box office.

Pablo Casals (Cello), Rudolf Serkin (Piano), the Budapest Quartet at Mann Auditorium, tomorrow at 5.30 p.m. On the programme: Schumann, Beethoven and Schubert. Admission only by coupon 10 of the subscribers' series. Standing-room tickets are available at the box office on the evening of the performance.

Concluding concert with the participation of: Rudolf Serkin — piano, Eugene Istomin — piano, Tel Aviv Choir — conducted by Eitan Lustig. Members of the Israel Philharmonic Orchestra, conducted by Pablo Casals and Alexander Schneider. On the programme: Vivaldi, Mozart and Beethoven. Tel Aviv — Mann Auditorium, September 18, at 8.30 p.m. Standing room tickets only are available at the concert at the box office.

TAPE RECORDINGS
Bach's Masterpieces
from original manuscripts interpreted on special piano by
DR. ARTHUR BRISKIER
Friday, September 15, 1961 8.30 p.m.
Y.M.C.A. AUDITORIUM
PUBLIC WELCOME

UNFORGETTABLE
Autumn Vacation
AT THE VALIDOR
YOM KIPPUR
Festive Meals before and after the Fast. Religious Service at the hotel in air-cooled community room.
VALIDOR

SUCCOTH
Limited number of rooms for couples and families.
Olympic, filtered Swimming Pool. Succa on the premises. Games. Entertainment. Movies.
For reservation phone
93-24-33/34
נמר התימה מובה
to all friends and guests of Validor

PAPRIKA
Restaurant
formerly Ven Diofa
RENOVATED
First class Hungarian cuisine.

GYPSY MUSIC
14-16 Kikar Dizengoff, Tel Aviv.

THE ISRAEL PHILHARMONIC ORCHESTRA
Only One Week Left for Renewal of Subscriptions 1961-62 Season
Last Date: FRIDAY, SEPT. 22
Please apply without delay—
TEL AVIV: I.P.O. Offices, Mann Auditorium (Rehov Dizengoff entrance), daily 10-1, 4-6. Friday: 10-1.
JERUSALEM: Cahana's Agency (Zion Square), daily 10-1, 4-6; Friday: 10-1.
HAIFA: I.P.O. Offices, 16 Rehov Herzl, Beit Hakranot, as per schedule mailed to subscribers.
Subscriptions which will not be renewed by Sept. 22 will be disposed of.

ENCYCLOPEDIAS

Colliers	20	Volumes
Chambers	15	"
Americana	30	"
Science and Technology (McGraw-Hill)	15	"

at attractive prices
DANGOOR & CO.
2 Rehov Hahalutzim, Tel. 82045, Tel Aviv.

Daily from 4 p.m. until midnight (except Fridays)
כלים נאים — דירה נאה
THE FIRST INTERNATIONAL EXHIBITION OF APPLIED ART at the Exhibition Gardens, Tel Aviv
Bus Nos. 91, 92 to the Exhibition Grounds;
Bus Nos. 24, 25 and 26 to the Exhibition Road.
Special train to Haifa & North Saturday at midnight from special Exhibition station.

Young Woman
aged 22
after Army service
Graduate of the Photography Institute
Interested in employment in this field.
Apply No. 64457, P.O.B. 81, Jerusalem.

DUO
School for Ballroom Dancing
2 Rehov Pinsker, Tel Aviv 3-5 p.m.

FOR SALE
Renault 4-Chevaux 1954
Phone 32932, Jerusalem, after 7.30 p.m.

LONDON
Guesthouse Kingsfield
80, West Heath Drive, Golders Green N.W. 11, Tel.: Speedwell 1110.
Comfortable rooms
with breakfast, h.c., central heating, well-recommended, close to underground and buses.

WANTED
SECRETARY-TYPIST ENGLISH-HEBREW
Good conditions for suitable person.
Apply: P.O.B. 1234, Jerusalem.

With the approach of the Holidays
Attractive Rooms with Veranda in Jerusalem
Double Room, IL7.50 daily
(cooking facilities)
Apply: Jerusalem: P.O.B. 605, Tel. 23437
Tel Aviv: Tel. 65179.

WHAT'S ON

ALL WEEK

JERUSALEM

Holyland Hotel: Five o'clock Tea, Swimming, Dancing and Orchestra every Saturday night. Israeli films every Tuesday night. Transport: Hotel bus, opp. Taxi Israel, Tel. 24498/99/90.

* **Drink & Dance:—**
Relax and have a good time at Bacchus. Tourists welcome too.

* **Tours:—**
Tourists and visitors are cordially invited to the spacious, modern new building of the General Israel Orphans' Home for Girls, Jerusalem, Kiryat Moshe, Montefiore, Tel. 23424, 27900.

Hebrew University: Conducted tour in English, 11 a.m. daily. Downstairs Lobby. Wise Auditorium, University Campus.

Yad Vashem: Martyrs and Heroes Remembrance Authority, Har Hazikaron — Visits to the Memorial Shrine (Ohel Yizkor) and to the exhibition entitled "Warning and Witness," Sundays to Thursdays 8 to 6. Fridays and holiday eves 8 to 1.

Hadassah Tour daily at 9 a.m., from the Straus Health Centre, Straus St., Jerusalem. Book for this tour by phoning 24061. Charge: IL2.00 per person to cover cost of transport.

* **New Israel Films:**
Daily showing, Keren Hayesod Hall, 13 noon, 1 p.m.

* **Exhibitions:—**
Herzl's Tomb and Museum open daily from 8 a.m. to 7 p.m. Museum open from 9.30 a.m.-1 p.m. daily except Wednesdays and Wednesdays and Saturdays. Saturdays.

Jerusalem Art Gallery, 6 Rehov David Hamelech: Daily 10 a.m.—1; 4—8 p.m.

Artists' House. Paintings by Dr. Paul Leewy and Dan Hoffner, 10-1, 4-6.

Nora Art Gallery, 9 Maimon Ave., Tel. 22849. Oils, gouaches, aquarelles, by 25 Israeli and foreign painters. Sculptures: Constant. Open daily, 11-1, 4-6. Tomorrow, 10-1.

Archaeological Museum, Department of Antiquities. 25 Rehov Shlomo Hamelech. Gold Treasure from Caesarea. Pontius Pilate inscription from Caesarea. Exhibit of the month: Statue of Ephesian Artemis from Caesaria. 9-1, 3-5 daily; today, 9-1; tomorrow, 10-1.

Bezalel National Museum: Permanent exhibition of Jewish Ceremonial Art, Archaeological objects, Modern American Drawings (loan from Museum of Modern Art, New York); Israeli painters, traditional subjects. Palestinian painters, traditional subjects. Sun.—Thur., 9-1, 3.30-6; Fri., 9-1; Sat., 10-1.

Bezalel Art Library. Magic Lines in modern American drawings; New acquisitions, 9-2.30.

"Israel Today", permanent exhibition, Binyanei Ha'ooma, 10-1, 4-6.

* **Zoo:—**
Jerusalem Biblical Zoo: 8 a.m.—7 p.m.

TEL AVIV

* **Dine and Dance:—**
Casba Bar-Restaurant, 32 Rehov Tirmiyahu, international Cuisine. Lunch IL5. Aperitif. Dinner Dance, Tel. 42617. Open from 12 p.m. to 2 a.m. Fully air-conditioned.

Delphin Bar, 16 Shalom Aleichem: exquisite cuisine. Dancing nightly. Recommended to Tourists. Tel. 23973.

Adria Night Club, 101 Dizengoff Passage, Tel. 81349, New International Show.

Kal Vechomer Night Club, Tel Aviv Fair Grounds.

* **Tourist Service:—**
Wise Club, 91 Rehov Hayarkon, Tel. 26825, 8 a.m.-2 p.m.

* **Zoological Gardens:—**
Open 8 a.m.-6 p.m. daily.

* **Exhibitions:—**
"The Autumn Gallery," Oil Paintings and Sculpture, Israel Painters and Sculptors Assoc., 9 Alharasi. Opening 11 a.m.

Prints and Drawings, Israel Painters and Sculptors Assoc. Art Pavilion, 9 Alharizi 10-1; Sat., 10-1.

Ancient Glass, Pre-historic finds in coastal region:—Museum Ha'aretz, daily, 10-5; Wed., 1-8; Fri. & Sat., 10-1.

Tel Aviv Museum:

Rubinstein Pavilion, Tarsat Blvd. 1) Shmuel Bonneh — paintings. 2) Efraim Modzelevich — paintings. Hours: 10-1, 4-7, Friday, 10-1. Saturday, 6-10 p.m.

Dizengoff House, 16 Rothschild Blvd. Selection from the Museum's collections: Classical Art, Modern Art, Israeli Art, British Watercolours, 19th and 20th century. Hours: 10-1, 4-7; Friday, Saturday, 10-1.

HAIFA

* **Exhibitions:—**
Art Gallery: Paintings, Woodcuts, Sculptures. Artists' House, 24 U.N.O. Avenue, 10-1, 4-7, Saturdays, 10-1 only.

Museum of Japanese Art, 89 Sderot Hanassi, Mt. Carmel, by public request, re-display of Museum's best items as shown in the "Opening Exhibition." 10-1, 4-7.

BEERSHEBA

For good food, service and fun, follow the sun south to Eshel House, Restaurant, Bar & Hotel 201 Rehov Keren Kayemet.

TODAY

JERUSALEM

* **Music to Inspire:—**
A special programme of music by J.S. Bach. Transcribed from the original manuscripts and interpreted on a special piano by Dr. Arthur Briskier. Begins at 8.30 p.m. Y.M.C.A. Auditorium. Public Welcomee.

* **Artists' Club:—**
Music — Dancings — Folksongs at The Artists' House, from 9 p.m.

* **Exhibitions:—**
Rina Gallery, 13 Rehov Shlomzion Hamalka, Tel. 23523. "Archaic Landscape," oils and drawings by Joseph Halevy, 9-2.

TOMORROW

JERUSALEM

* **Exhibition:—**
Rina Gallery, 13 Rehov Shlomzion Hamalka, Tel. 23523. "Archaic Landscape," oils and drawings by Joseph Halevy, 11-1, 9-11.

TEL AVIV

* **Theatre:—**
Habimah: "The Miracle Worker".

ECHT KÖLNISCH
AFTER-SHAVE LOTION
for dry and regular shave
A REAL TREAT FOR YOUR FACE

RELAX AT THE NEW
Hod Hotel
Herzliya-on-Sea,
amidst shady surroundings.
All rooms with private bathroom, toilet, and telephone.
Reserve now for Succot — Succa on premises. Exclusive non-meat cuisine. Strictly kasher.
Telephone: 932878.

***SUCCOT* only IL30**
From Friday evening, Sept. 22, 1961 till Sept. 25, 1961, in the evening. Accommodation and four meals daily.
WITTENBERG MA'ADAN
Ashkelon
Pension Restaurant Cafe
Abridar Commercial Centre near the Clock Tower, Tel. 225.

LIONS CLUB
JERUSALEM P.O. Box 7187
Charity Ball
under the distinguished patronage of H.E. The Ambassador of the Ivory Coast and the Upper Volta in Israel and Mrs. Jean Baptiste Mockey
on Saturday October 14, 1961 at 9 p.m. at the President Hotel in Jerusalem
On the programme:
Fashion show of Furs by WOLF Jerusalem
Lottery and surprises
All proceeds to major charity organizations.
Tickets obtainable from the secretary, Tel. 26200.

WE BUY

cameras and their accessories and everything connected with photographing. We pay good prices.

Make your holidays last your life long by photographing.

Everybody who photographs enriches his life.

Photo Brenner
31 MICHAELIS ST. HAIFA

The Weather

Forecast: Further slight rise in temperature.

Weather Synopsis: An eastern flow caused a slight rise in temperature.

	A	B	C
Mt. Cana'an	26	16—29	17—31
Nazareth	63	18—28	19—29
Tiberias	42	20—33	21—34
Haifa Port	79	22—26	22—28
T.A. Kirya	55	18—29	18—30
T.A. Port	69	19—26	19—28
Lydda Airp.	55	14—31	16—32
Jerusalem	35	15—29	16—31
Beersheba	35	15—31	16—33
Eilat	30	23—38	23—37

A) Humidity at 8 p.m. B) Yesterday's Temperature range. C) Today's Temperature forecast.

ARRIVALS

Mr. Mordechai Ish-Shalom, the Mayor of Jerusalem, from Europe, where he attended the meeting of the World Jewish Congress in Geneva and later toured several countries (by El Al).

Betty Walker, the Hollywood star who portrays Ari Ben-Canaan's mother in the film "Exodus," for a three-week private visit (by El Al).

Messrs and Mmes. Noel Nathanson, N.Y.C.; Abe Altman, Cazenovia, N.Y.; Abe Wekselman, Corsopolis, Pa.; Abe Chringer, Pittsburgh, Pa.; Charles Groberg, Detroit; Marvin Beck, San Antonio, Texas; Milton Schweiger, Ellwood City, Pa.; and Mrs. Jeannette Beck, Baltimore; Mrs. John Reuter, Detroit; and Mrs. Gertrude Conrad, San Jose, California — all guests of the U.J.A.

DEPARTURES

Mr. Y. Horin, of the Citrus Marketing Board, to Western Europe, on Board business (by Swissair).

Dr. Benjamin Avniel, Herut Knesset Member, to attend the European Common Market Council in Strasbourg as an Israel observer (by Alitalia).

Mr. D. Yutan, a member of the Herut Sick Fund, to U.S. on behalf of the organization (by El Al).

Mr. Y. A. Palmon, of the editorial staff of "Yediyot Hahadashot," to Cologne, to attend the International Food Exhibition there (by Swissair).

Mr. Avraham Taiber, incoming director of the Israel Investment Authority in the U.S., to to take up his new post in New York (by El Al).

Dr. Ya'acov Arnon, Director-General of the Ministry of Finance, for Vienna, to take part in a meeting of the World Bank.

Dahomey Head Due Next Week

The President of Dahomey, Mr. Hubert Maga, will arrive in Israel next Thursday for an eight-day state visit.

He will be accompanied by his Foreign Minister, Mr. Oke Assogba; the Minister of Agriculture and Cooperation, Mr. Sebastian Dassi; and the Minister of Justice and Legislation, Mr. Joseph Keke.

Dahomey is a member state of the Conseil de l'Entente which also includes Upper Volta, the Ivory Coast, and Niger.

Nigerian Trade Union Head on Visit

Jerusalem Post Reporter

TEL AVIV. — Mr. A.H.P. Adebola, President of the Nigerian Trade Union Federation, who is on a three-day visit here as the guest of the Histadrut, called on Histadrut Secretary - General Aharon Becker on Thursday.

Mr. Adebola arrived here from Stockholm where he represented his union at the 16th congress of Swedish trade unions.

Shtarkes to Claim Jerusalem Not Israel in Extradition Case

By ADAM LYNFORD, Jerusalem Post Reporter

TEL AVIV. — The British Government does not recognize Jerusalem as *de jure* an integral part of Israel, and, therefore Israel cannot request the extradition of a person from England who allegedly committed a crime in Jerusalem — will be the claim of Shalom Shtarkes' lawyers in his extradition case in London, *The Jerusalem Post* learned last night from sources close to Nahman Shtarkes.

Shalom Shtarkes has been in a British jail since the beginning of this month pending receipt of extradition papers from Israel. He is suspected of complicity in the abduction of Yossele.

Mr. Emmanuel Mak, legal representative of Reb Nahman — grandfather of kidnapped Yossele Schuhmacher—is now in London where he will hold consultations with Shalom Shtarkes' lawyer, Mr. Mak has taken with him all the files pertaining to the Schuhmacher case — which first began 19 months ago — including documents relating to Israel's sovereignty laws, this reporter was told.

Mr. Mak's trip is being financed by an orthodox group, formed to counter the Public Committee for the Return of Yossele.

Bronx Rabbi Hurt By Thrown Bottle

NEW YORK (INA). — An elderly Bronx rabbi — whose synagogue has been harassed by neighbourhood hoodlums for the past year — was in serious condition in Montefiore Hospital yesterday, the victim of a bottle-throwing attack.

Rabbi Eliezer Berl, 67, was standing on the rear porch of his synagogue, Congregation Shomre Torah, on Wednesday night, when his skull was fractured by a bottle believed to have been thrown from the roof of a next door building, police said. He was operated on at 2.30 a.m. Thursday.

His son, Rabbi Solomon I. Berl, of Young Israel of Bronx Gardens, said neighbourhood youths might have thrown the bottle to get back at his father for having complained to police about their interruption of Rosh Hashana services on Tuesday. Bricks and stones were thrown against the synagogue skylight as the congregants prayed.

He said his father's synagogue was the last one in a changing neighbourhood. He described the area as one packed with rooming houses with 10 and 12 persons living in a room.

"This is not anti-Semitism," he said. "There are just wild and unruly people reacting to their own problems.

Another relative said the Spanish-speaking neighbours stayed up through the night to help the family.

Maps of Africa To Haifa Schoolchildren

Jerusalem Post Reporter

HAIFA. — Haifa's schoolchildren last week received a gift of an up-to-date political map of Africa from the Municipal Department of Education accompanied by a message from Mayor Aba Khoushy.

The Mayor writes that the purpose of the gift is to help acquaint the pupils with the new map of Africa following the grant of independence to most of its lands; and to foster friendly ties and better understanding between them and the citizens of these new lands.

The map was drawn by Mr. P. Yoeli.

Rabbinate Names Member To Youth Aliya Board

Chief Rabbi Nissim yesterday notified Mr. Moshe Sharett, M.K., Chairman of the Jewish Agency Executive, that the Chief Rabbinate Council, of which he is Chairman, has decided to appoint Rabbi Binyamin Albala as its representative on the Youth Aliya Classification Committee.

The appointment follows last month's decision of the Jewish Agency Executive to include a representative of the Chief Rabbinate on the Committee.

A graduate of the Mercaz Harav Yeshiva in Jerusalem, Rabbi Albala was Director of a youth village in the Shafir Region. For the past five years he has been circuit Rabbi of the region and a teacher at the Or Etzion Yeshiva there.

Showdown Over Play In Kiryat Gat Tonight

KIRYAT GAT. — The Chairman of the Local Council, Mr. Gideon Naor, yesterday warned the Kiryat Gat Labour Council that he would take "all legal measures at my disposal" against it if it went ahead with plans to put on a performance of the play "Of Mice and Men" by Peter Frye's theatre troupe at the Gat Cinema tonight, in violation of a Municipal By-Law on Sabbath observance.

The Labour Council claims that the presentation would not constitute a violation of the by-law dealing with the opening of places of business on the Sabbath, since admission will be free and there will be no sale of tickets.

A spokesman of the Labour Council told Itim that if orthodox elements try to interfere with the presentation by staging a demonstration, "the local members of the Histadrut will defend themselves with all the means at their disposal."

The 20,000 Ton **H.M.S. Ausonia, the repairs ship of the British Mediterranean fleet, leading a squad of four British ships into Haifa harbour on a courtesy visit.**

British Flotilla Calls at Haifa

By YA'ACOV FRIEDLER, Jerusalem Post Reporter

HAIFA.—Four ships of the British Mediterranean Fleet based at Malta put in here yesterday morning for a six-day courtesy call. A fifth ship, which had to return to Malta to repair a faulty boiler, will arrive this afternoon.

On their arrival the ships fired a 21-gun salute, which was returned by an Israel Naval unit. Captain J. G. B. Morrow, Commander of the 20,000-ton heavy repair ship, H.M.S. Ausonia, then exchanged courtesy visits with the O/C Navy, Aluf Yohai Bin-Nun, and the civil authorities.

In addition to the Ausonia, the ships are the 3,500-ton destroyer Diamond; the 1,200-ton submarine Tiptoe; the Naval tanker Brown Ranger, and — arriving today — the destroyer Battle Axe. During their stay here, the 1,273 officers and men will be the guests of the Navy. The public will be welcomed aboard the ships on Sunday between 2 and 5 p.m.

Capt. Morrow said the visit was part of a round of visits to East Mediterranean ports, with Cyprus and the Greek isles to be visited next.

He said there was no special significance to the visit, although this is the largest contingent of its kind ever to call here and the first time that a foreign submarine has called. (The other two ships of the squadron, its cruiser-flagship Lion and a supply ship, are now calling in Beirut.)

British Minister Due this Month

LONDON (AP). — The Foreign Office announced yesterday that a British Government Minister, Dr. Charles Hill, will leave shortly on an official visit to Israel, Jordan and the Lebanon.

Dr. Hill is the Cabinet Minister in charge of Overseas Information Services. As Chancellor of the Duchy of Lancaster—a traditional government post carrying no direct departmental responsibilities — Dr. Hill has in recent years carried out several major foreign missions for Prime Minister Macmillan.

An official statement said he will be the guest of the Israel Government from September 27 to October 6. His visits to Jordan and the Lebanon will be brief.

Meany, Harrison End Visit

LYDDA AIRPORT. — Mr. George Meany, President of the AFL-CIO, and Mr. George Harrison, Vice-President, left by El Al yesterday for New York after a four-day visit as guests of the Histadrut.

They were seen off at the airport by the Secretary-General of the Histadrut, Mr. Aharon Becker, the Histadrut treasurer, Mr. Yehoshua Levy, and the head of its Political Department, Mrs. Yehudit Simhoni.

On Wednesday night, Mr. Becker gave a dinner in honour of the American labour leaders.

Speaking of the Afro-Asian Institute, Mr. Becker said that, "It is a living example of international labour cooperation and mutual assistance put into practice — your invaluable support in this project has been meaningful indeed."

Prime Minister's Office to Rule On Bible Quiz Complaints

Protests against alleged misjudging of last week's Jerusalem regional Bible quiz test have been pouring into the Prime Minister's Office which has decided to investigate the compaints. The office will hand down a decision on the authentic winner of the quiz in a few days.

According to the complaints, the panel of judges at the contest had unjustly placed the writer Yitzhak Shalev in first place jointly with Rabbi Yihye Alshekh. Twelve contestants had entered the regional quiz, which was to have been divided into three phases, at the end of which several contestants were to be eliminated.

Six went on to the second stage, and three of these were to have entered the final lap, the winner of which was to be declared Jerusalem regional champion.

At the end of the second phase, however, the judges decided that in view of what they claimed to be, the closeness in points of the six entrants, all six would take an extra round. According to the complainants, Mr. Shalev had come near bottom in the original six-man round. Of the three participants who emerged victorious from the supplementary second phase, Mr. Shalev was pronounced champion, and Rabbi Alshekh, runner-up — amid the boos of the audience.

The next day, the judges changed this and named Shalev and Alshekh joint winners by giving both equal points, on the grounds that certain answers of Rabbi Alshekh had not been heard properly by the judges. The chief grievance of the complainants was that Mr. Shalev should have been dropped after the second round, and that Rabbi Alshekh should be crowned sole champion.

Exploration Society To Meet in Beisan

An exhibition of coins from the town of Beisan and display of archaeological ruins in the area will be among the features of the 17th National Congress of the Israel Exploration Society.

The Congress will open at the regional amphitheatre in Beisan on Wednesday, September 27, the second intermediary day of Succot. It will continue on the following three days.

Lectures on the history of the Beisan area at different periods will be given by various speakers, among them President Izhak Ben-Zvi who will talk on "The Samaritans in Beisan."

The coins exhibition will be drawn from the collections of the Hebrew University, the British Museum and the Louvre.

High Schoolers Dig As National Service

Sixty-three third-year pupils of the Ohel Shem Secondary School in Ramat Gan last week participated in the archaeological excavation work at Ramat Rahel within the framework of the National Service project of Gadna and the Ministry of Education for third-year pupils.

Dr. Yohanan Aharoni, who is directing the excavation at the site, reported that the young men and women had carried a work load twice that of the same number of adults. As a result of the success of the experiment, 53 pupils of Ramat Gan's Gazit Secondary School were sent to Ramat Rahel yesterday.

Heretofore, the National Service project — which last year embraced about 4,000 pupils — had concentrated on helping new border settlements.

Berlin Talks

(Continued from Page One)

conference to America and, together with President Modibo Keita of Mali, has been pleading with Mr. Kennedy for East-West talks at the highest level, said yesterday he was sending his Foreign Minister to talk to Mr. Khrushchev "on the common interests of peace."

The Foreign Minister, Dr. Subandrio, is leaving today. He is not going as an emissary of the Belgrade conference but as Dr. Sukarno's personal envoy.

According to well-informed sources in Moscow, Mr. Khrushchev would like President Kennedy to visit the Soviet Union some time in the future. They said the Soviet announcement appears to be the result of initial sounding made here at the end of last week by the U.S. Ambassador, Mr. Llewellyn Thompson.

Western diplomats in the Soviet capital were encouraged by the publication of Mr. Gromyko's intentions, and considered it a sign that the Soviet Union wanted to seek an agreed solution of the German and Berlin problems.

The Soviet announcement also mentioned President Kennedy's reference to the need for serious negotiations on "Germany and other problems." The implication that the Soviet Union is also apparently prepared to discuss other problems was regarded as something of a concession to Western views.

Mr. Khrushchev has said several times during the summer that the talks should be devoted entirely to the German problem, although he has also stressed his desire for disarmament talks. *(Reuter)*

Arab Coffeehouses Feature T.V.

ACRE. — Arab restaursteurs in the north, mainly in Acre and Shfaram, have acquired some 36 television sets, in a bid to stay competitive in a customers' market.

The Arab clientele prefer TV equipped coffee shops, where they can watch programmes beamed from Cyprus, Beirut and Damascus, with an occasional picture or parade coming from Cairo.

Sets cost about IL1000, and are either put together from parts or imported complete.

LEBANON RETURNS TWO KIBBUTZNIKS

Jerusalem Post Reporter

ACRE. — The two members of kibbutz Rosh Hanikra, who were swept into Lebanese waters while out in their rowboat on the first day of Rosh Hashanah, were returned to Israel yesterday afternoon at the Rosh Hanikra border post. The boat was also returned intact.

The men, Moshe Tarzi, 26, and Avraham Neitsels, 20, were taken to the Acre police station for questioning. *(Itim)*

Two Israelis Said Hurt Crossing Into Jordan

Two persons crossed into the Jordan sector of Jerusalem yesterday and were injured when they stepped on a mine in No Man's Land.

Jordanian sources claimed that the two men were Israel citizens. One was said to be an Arab, and the other an Israeli who posed as an American missionary preacher. The incident is being investigated. *(Itim)*

Knesset Committee Meets with F.M.

Foreign Minister Golda Meir yesterday led a discussion of the Knesset Foreign Affairs and Security Committee on the stand Israel is to take on the Arab refugee question at the coming session of the U.N. General Assembly.

It was the Committee's first meeting since its reorganization by the Fifth Knesset. The Deputy Knesset Clerk, Mr. Asher Zidon, opened the meeting and, according to the Knesset Rules, proposed that a Temporary Chairman be appointed. Mr. Meir Argov, the Committee Chairman in the last Knesset, was nominated.

REGISTRATION is open for the Jerusalem Municipality's annual "Beautiful Sukka" competition. Participants must register at the City Hall, 34 Jaffa Road, by next Friday.

'Biggest Emotion of My Life' Casals Says of J'lem Concert

Jerusalem Post Reporter

"The biggest and most profound emotion in my whole life" were the words used by Pablo Casals in describing his feeling after playing in Jerusalem on Wednesday night.

The Maestro was responding to a speech by Foreign Minister Golda Meir in which she had expressed the gratitude of Israel for his visit. Mrs. Meir, who was speaking at a reception at her home after the concert, suggested that Mr. Casals' having agreed to come was "a tribute to the spirit of the people of Israel." She compared this visit to the one 25 years ago of Arturo Toscanini, who shared with Mr. Casals the idea that one could only make music in an atmosphere of freedom.

Obviously moved by Mrs. Meir's warm words, Maestro Casals said that he had always wanted to visit Israel and it was a great occasion for him. Recalling, too, Mrs. Meir's reference to Israel as a small country, he said that a people is also measured by its love for its country and the sacrifices it makes, and the Israeli people is great because it has made sacrifices and won.

"Every word that you said, Mrs. Meir, has gone to my heart," he said with great emotion.

The Head of the Jerusalem Mayor's Office, Mr. Aharon Masgalit, on Wednesday presented Maestro Casals with a de-luxe edition of the "Sefer Yerushalayim" — "The Book of Jerusalem" — in a ceremony at the King David Hotel.

'Shomer' Shapira 91 Years Old

PETAH TIKVA. — The oldest surviving member of Hashomer, the Jewish self-defence organization in Palestine at the turn of the century, Mr. Avraham Shapira, celebrated his 91st birthday here Wednesday surrounded by members of his family, friends, and representatives of national institutions.

Mr. Shapira, hale and hearty and with his perennial pipe in his mouth, stood at the door of his home here to receive the greetings of his many friends and admirers.

Today, the Jewish National Fund will begin the planting of the Avraham Shapira wood on the lands of Givat Koach, east of Petah Tikva. *(Itim)*

USOM Man Says Technion 'Underexploited'

Jerusalem Post Reporter

HAIFA. — A U.S. Operations Mission expert in Israel has produced a report complaining that the facilities of the Haifa Technion are not being fully exploited by local industry.

Mr. Emile C. Freeland, a chemical engineering expert, said in a report at the end of his two years of service that many problems in the chemical industry could be solved with a comparatively small amount of research work and pilot plant testing at the Technion, "but up to the present time these facilities are not being used." Instead, local firms seek expensive know-how and patent licences abroad, The Technion offers a cheaper, quicker and more adequate solution to their problems, Mr. Freeland stated.

He pointed out that USOM had furnished $27,500 for pilot plant equipment at the Technion. "This can be a most valuable asset to the Israel chemical industry if only use is made of it. The industries are not doing themselves justice if they do not take advantage of these facilities," he wrote.

Woman Killed on Shomron Road

PETAH TIKVA. — Mrs. Bomana Asmi, 57, of Kfar Jatt, was killed yesterday morning when she was hit by a car while crossing the Bir-as-Sikka road in the Shomron.

The driver of the car, Mussad Daka, from Bir-as-Sikka was detained by the police for questioning. *(Itim)*

Chimavir 'Copters Idle, Spraying with Pipers

ACRE. — The Chimavir pesticide spraying firm has resumed spraying in Western Galilee with its Piper planes, for lack of crew to operate the two Djinn helicopters which the company put into operation two weeks ago, Itim reports.

The company had been asked to ground six of its 13 Pipers after the Transport Ministry found that the plane stalled during sharp turns — which caused three fatal accidents this year.

The Djinns were brought to Israel by two French pilots and ground crew from Cameroun, who were presumably to operate them until they had broken in Israeli personnel. Most of the crewmen left almost immediately, however — "because of pressure of other work" — and the one pilot who stayed on left the country early this week.

Former Lydda Manager Joins Chimavir

Jerusalem Post Reporter

TEL AVIV. — Sgan-Aluf Michael Keren, former Acting Manager of Lydda Airport, yesterday joined Chimavir as Controller of Operations.

Sgan-Aluf Keren was previously O/C Gadna Avir. He was with the Air Force since its founding, when he was Commander of the Sde Dov airfield. He is a pilot and Wing Commander, and during the Sinai Campaign was Commander of the Piper Cub unit.

Phosphates For Fodder Planned

TEL AVIV. — The Negev Phosphates Company will shortly branch out into the manufacture of animal fodder additives in partnership with a major (unnamed) U.S. concern.

According to an agreement signed here recently, the partners are committed to a IL4m. investment, half of which will be put up in foreign currency by the U.S. company.

Actual production will begin at Oron within eighteen months, *The Jerusalem Post* was told here yesterday. A de-fluorization plant, the most complicated part of the production process, is expected to account for the bulk of the investment (fluorine which is present in phophate ores, is a cumulative poison).

Since this part of processing will require temperatures of up to 1,500 degrees centigrade, it is thought likely that the plant will be linked to the Zohar gas field by a direct pipeline.

Annual production is expected to total 40,000 tons at a net value of some $50 per ton (unprocessed phosphates prices currently fluctuate between $15 and $16 (fob) per ton).

Tiberias Issues Tender For City Hall

Jerusalem Post Reporter

TIBERIAS.—The City Council late on Wednesday night decided to issue a tender for the construction of a City Hall, to cost IL200,000.

The building, to be set up in the Kiryat Shmuel Quarter, will have three storeys, 33 rooms, a conference hall, and two parking lots.

The blueprints have been drawn up by the Municipal Technical Department.

Haifa Councillor Fined For Smoking in Movie

HAIFA. — City Councillor Shalom Mehres (Liberal), was yesterday fined IL50 or 15 days imprisonment by Chief Magistrate Miriam Starkman, for smoking in the Atzmon Cinema, on July 19 this year.

Mehres ignored a warning by a city inspector and was charged when he lit his second cigarette after the interval.

The Judge rebuked the Councillor for his unbecoming conduct and said that he should have set an example of respect for City by-laws to his fellow citizens.

ONE HURT IN FOUR-WAY CRASH

TEL AVIV. — Four vehicles — two cars, a truck and a motorcycle — were involved in a crash yesterday morning at the corner of Rehov Nahalat Yitzhak and the Petah Tikva Road.

Mr. Yosef Teitelbaum, 56, who was on the motorcycle's pillion, was seriously injured. The other drivers and passengers escaped with bruises and scratches.

The crash occurred when one of the cars ran alongside into the truck, causing both to stop suddenly. The other car crashed into them from behind and was hit in turn from behind by the motorcycle.

Classes Resume In Ramat Gan School

Classes will be resumed at the Ora State Elementary School in Ramat Gan today following an agreement reached yesterday between the Tel Aviv District Inspector of Schools, Mr. Y. Niv, and the school's Parents' Committee, the Ministry of Education and Culture announced last night.

The Ministry's spokesman said the agreement called for the establishment of a committee of three which will study the class arrangement and report to Mr. Niv and the Ramat Gan Municipality. The committee, appointed yesterday by Mr. Niv, comprises the Regional Inspector, Mr. M. Peled, and one representative each of the Parents' Committee and the Ramat Gan Municipality.

Moshav Youth Dies By Own Hand

MOSHAV BITZARON. — Seventeen-year-old Gad Levkonis took his life here on Wednesday by exploding a grenade against his body.

Gad, who matriculated last year, had excelled in his studies at the regional secondary school and was even allowed to skip a grade.

He applied for acceptance to the Hebrew University Medical School but it is understood that he was turned down because of his age.

This is the third child the Levenis family has lost. A son was killed in the War of Liberation and a daughter drowned off Bat Yam last year. They have two other children.

Five Year Plan for Roads To Cost IL100,000,000

By DAVID KRIVINE, Jerusalem Post Economic Reporter

A five-year plan for extending and improving Israel's inter-urban highways has been drafted by the relevant Government departments, to cost IL106m., or an annual expenditure of IL21m. This would involve a four-fold increase in the present rate of investment in the country's road system.

Up to the present, road building has lagged behind the increase in traffic, which has risen by 43 per cent between 1955 and 1960, whereas the length of roadways has gone up by only 9 per cent.

More important, the number of accidents has increased by 65 per cent. The present rate, according to the report, "is among the highest in the world, and is undoubtedly due to a considerable extent to the condition of the highways" — which were not built to carry such heavy traffic. The report adds that, when the road from Beersheba to Mishmar Ha'negev was widened from 5 metres to 6.5 metres, the number of accidents on it declined by 75 per cent and the number of casualties by 50 per cent.

Total damage caused by road accidents in 1958 was estimated at IL38m. A decrease of 10 per cent brought about through road improvement would save the country (at the traffic load predicted for 1966) IL14m. a year. By April 1966 the number of vehicles in Israel will be up from 90,700 last June to 117,500.

The listed projects include converting the Tel Aviv-Haifa road into a four-lane highway divided by a strip in the middle, at a cost of IL16.5m. This will raise average permissible speeds by 20 per cent, and cut the time spent on journeys between the two cities by 16 per cent.

Detours are planned to bypass the towns of Azur, Ramleh (by a three-lane 3.25 km. road), Beersheba, Dimona and Nazareth. Traffic from the South will by-pass Tel Aviv over a new bridge to be built across the Yarkon River.

The road from Tel Aviv to Jerusalem is also to be widened, including a separate lane for slow-moving vehicles running for 20 kms. along the Sha'ar Hagai climb. Better roads will also be laid on to Ashdod, including a new road from the port city to Rishon Lezion and an improvement of the road from Jerusalem through the Adullam and Lachish regions to the coast in the area of Ashdod.

In the North, a road from Parod to Amiad will link Acre directly with Rosh Pina, thus avoiding the circuit through Safad (and the rise of altitude involved), and shortening the distance by 12 kms. The road north from Haifa to Acre will be widened.

Roadways in the Negev will link Arad with Sdom, and Sdom with the Eilat road at Grophit. The Tel Yeroham-Eilat road will be widened from 4 metres to 7 for a length of 205 kms., at a cost of IL4.8m.

B'sor will be linked both with the Ashdod highway along the coast and with the Eilat road near Sde Boker — a distance of 103 kms. All the main highways in the country will have their shoulders widened to 3 metres on each bank, allowing incapacitated vehicles to pull right off the road.

Municipality Planning Cable R.R. for Tel Aviv

Jerusalem Post Reporter

TEL AVIV.— The Municipality is currently negotiating with Swiss investors for the construction of a cable railway from Bat Yam to the northern suburbs of the city.

The project was initiated by Mayor Namir during his recent trip abroad, and will call for an IL300,000 investment for each kilometre of the five-to-six-kilometre-long line. The Swiss have already declared themselves willing to finance part of the project on a partnership basis.

It is understood that the cable rail project will not interfere with plans for the construction of an underground railway. The Municipality spokesman however pointed out that in view of the considerable investments required for the latter project, negotiations even during the preliminary stages were expected to be protracted.

According to preliminary plans, the cable rail is to run parallel to the beach. Part of the supporting girders may even be erected in the sea itself so as not to interfere with traffic and building projects.

Gift to Establish T.A. Nursing School

TEL AVIV. — An optician from a town near Zurich, Switzerland, Dr. M. Schonbrunn, 74, has donated 100,000 Swiss francs (about IL50,000) for the construction of a nursing school in Tel Aviv to bear her name, Mayor Mordecai Namir informed the Municipal Executive this week.

The school, with a capacity of 120 trainees, will be built near the Ichilov Municipal Hospital to which Dr. Schonbrunn donated equipment several years ago.

Dr. Schonbrunn also informed Mr. Namir during his recent visit to Switzerland to attend the meeting of the World Jewish Congress, that she was leaving three-quarters of her estate to Tel Aviv.

Dr. Schonbrunn's interest in Tel Aviv stems from the Municipal Traffic Engineer, Mr. S. Kaluski, who is a distant relative. Mr. Namir was introduced to her by the Mayor of her town, who visited Tel Aviv some time ago and whose visit Mr. Namir recently reciprocated.

Tel Aviv Stock Market

	13/9	14/9
$ LINKED		
3½% Tarat Dollar	101½	101½
3½% Zmudot Dollar	92½	92½
4½% Defence Loan	106½	107½
4½% Hous. Loan H	103½	104½
6½% Local Author.	108	108½
6 % Keren Hay. III	103½	103½
6½% Pal. Elect. 57/64	116	116
6 % Fert. and Chem	101½	102
5 % Nat. Oil Co.	95½	96½
	7/9	14/9
Free Market Quotations		
Govt. L'n Short Term	98.32	98.32
Housing Savings 69	124.4	124.4
Basit	97½	97½
Shikun (IL50)	97½	97½
C.O.L. LINKED		
4½% Def. Loan	113	114
4½% Hous. Loan "A"	B110	B110
6½% Local Author.	117½	117½
6 % Keren Hav. III	113½	114½
6½% Pal. Elect. 57/64	123½	129½
50%/50% **C.O.L. LINKED**		
5 % Pal. Elect.	102½	102½
6 % Ind. Dev. B'k.	101½	102
6 % B'k. Leumi Inv.	109½	109½
ORD. SHARES		
Isr. Elec. Ord. Sto	318	318
Otzar Hit. reg.	B295	B295
Gen. Mort. new	404	397½
B'k. Leumi "A" or	353	353
Develop. Bank	141½	142½
Afr. Pal. Invest.	243	243
ILDC 1960	290	290
Rassco Pref.	170½	169
Ata Textile	192	189½
Dubek	117½	117½
Fert. & Chem.	110½	111
Pal. Cold Storage	321	318
Pal. Potash	478	475½
Teva	179½	179
Phoenicia	112½	113½
Paper Mills	152½	151
Assia & Bej. Bros.	256½	254½
Shemen	96½	97
Delek 11/12	321	320½
Jordan Explor.	82½	83
Ellern Invest.	315	315
B'k. Leumi Invest	294	294
Moller Textile	141	140½
Nehushtan	129	129
Argaman	117½	117½
PREF. SHARES		
4½% Isr. Elect. 2nd	450	450
7 % Hous. Mort. B'k	143½	143½
OTHER		
Pal. Brit. Bank	104½	103
Lapidoth	331	331½
Naphta	110½	108½
Found. Sh. Dead Sea	109½	108½
Discount	137	137½

PIA — B. Buyers only: B ex Div/Coupon

YESTERDAY'S TREND

Dollar Bonds	Irregular
Index Bonds	Irregular
Ord. Shares	Irregular

AS REPORTED BY

UNION BANK OF ISRAEL LTD

Your Investment Advisers

PURCHASE PRICE 151¼%

We extend our heartfelt condolences to our colleague

B. J. FRANKLIN

on the untimely death of his beloved wife

ESTHER FRANKLIN

May her soul rest in peace

The Management and Staff

ARGAT Industrial Enterprises Ltd.,
Tel Aviv.

To our dear friend

B. J. FRANKLIN

we extend our heartfelt condolences on the untimely death of your beloved wife

ESTHER FRANKLIN ז"ל

May her soul rest in peace

The Management and Staff of
"OUMAN" HOME INDUSTRIES LTD.
THE CARMEL FORGE LTD., Haifa
FLEXRING PISTON RING CO. Ltd.
STEMAR TEXTILE CO. LTD.

Mrs. Robert Gamzon, her mother and her children wish to thank all those who expressed their sympathy to them on the loss of their dear husband and father

ROBERT GAMZON ז"ל

Rehovot, September 15, 1961.

THE GOVERNMENT TOURIST CORPORATION ANNOUNCES THAT ON THE OPENING OF THE Tel Aviv Tourism School

A GENERAL MANAGER

is required

QUALIFICATIONS: academic education in Jewish History or knowledge of Israeli geography and archaeology, experience in managing schools and administrative ability.

Candidates should apply to the Training Department, Government Tourist Corporation, 28 Rehov Keren Hayesod, P.O.B. 1018, Jerusalem, enclosing curriculum vitae and two photographs.

(The deadline for submitting applications is September 29, 1961.

MINISTRY OF LABOUR YOUTH & VOCATIONAL EDUCATION DIVISION
ISRAEL HOTEL ASSOCIATION

GOVERNMENT TOURIST CORPORATION

Announce

the vacant position of

General Manager of the Herzliya Hoteliers School

QUALIFICATIONS: experience in managing hotels, experience in training, administrative ability, command of foreign languages.

Candidates should apply to the Training Department, Government Tourist Corporation, 28 Rehov Keren Hayesod, P.O.B. 1018, Jerusalem, enclosing curriculum vitae and two photographs.

The deadline for submitting applications is September 29, 1961.

PARIS LETTER — By Maurice Carr

De Gaulle Lapses from Gaullism

IF a heap of sand on the roadside had not been so moist, if a charge of 10 kilograms of explosive hidden in the sand had not been so loosely packed, there would now be in France no President of the Republic and, for that matter, no Republic either. This country would today be in the throes of civil war, had these "technical hitches" not thwarted last Friday's bomb attempt on the life of General de Gaulle!

The incident draws attention, once again, to the role played by Charles de Gaulle in the contemporary history of France, with which he wholly identifies himself. For the past three years and more, he and he alone, a septuagenarian in failing health, has preserved the outward unity of the nation despite its deep inner cleavages over the Algerian issue.

How has he accomplished this herculean feat? By his prestige, by his strength of character, by his policy of reconciliation between seemingly irreconcilable viewpoints.

At his last press conference, however, on September 5 — a black day, surely, in the French calendar — de Gaulle repudiated his own policy, and, for the first time in his epic career, betrayed unexpected weakness, shattering the respect, the awe, in which he has hitherto been held by friend and foe alike.

Sense of Dismay

The general sense of dismay was expressed in a leading article, a cry of anguish, by the editor of "Le Monde," Hubert Beuve-Méry (writing under the pseudonym Sirius), who foresaw an impending national disaster, in which de Gaulle is liable to "be swept away like a bit of foam."

The worst may not happen, but it will be rather surprising if it doesn't. The most immediate dangers are internecine strife in France, and massacres between the Moslem and non-Moslem communities in Algeria.

Algeria, of course, is the source of all the trouble. How is the fate of that unhappy country to be resolved? After his return to power, in 1958, de Gaulle lucidly, courageously, rejected as unrealistic the *Algérie française* solution cherished not only by the European settlers, but by virtually the whole officer corps of the French army. The era of colonialism in Africa is over. To deny the Algerian masses' desire for independence would be useless as well as immoral.

The Gaullist formula, it will be recalled, was Algerian self-determination by means of a referendum, in which the population would be free to choose between two forms of national sovereignty. On the one hand, they could opt for "association" with France, whereby the European minority would be duly protected from possible oppression by the Moslem majority and, at the same time, the whole country would benefit by massive French financial and technical aid on a scale unparallelled anywhere else on the globe. The alternative vote would be for "secession" pure and simple, in which case Algeria would have to be partitioned between anti-French Moslems on the one side, and Europeans and pro-French Moslems on the other.

Dangers of Disengagement

In his latest press conference, de Gaulle declared himself ready to give up self-determination, which he himself had sanctified as the first article of the Gaullist religion, in favour of what he now termed "disengagement" — a euphemism for what he had formerly condemned as "vulgar abandonment." He envisaged the "regroupment" of Europeans and pro-French Moslems in "determined areas" of Algeria, but only as a prelude to their eventual evacuation and resettlement in metropolitan France.

De Gaulle's espousal of the notion of "disengagement" is calculated to provoke racial holocausts in Algeria. For it will drive the already panicky European settlers to extremes of despair, while it will inflame the xenophobia that festers among the Moslems. It is now going to be more difficult than ever to prevent genocidal warfare between the two communities.

Not content with renunciation of Algerian self-determination, de Gaulle has also retreated from his project to turn the oil-rich Sahara into a power-house serving all the countries bordering the desert. He is now willing to waive French sovereignty over the Sahara in favour of the F.L.N. Gone with the wind are the vehement — and legally unassailable — arguments put out by the French official propaganda machine until last week to the effect that the almost uninhabited Sahara is a no-man's land which, like Polar territory, belongs to its discoverers and first claimants.

On this point, de Gaulle's defection to the F.L.N. camp has left President Bourguiba of Tunisia in an uncomfortable position. He has been an enthusiastic supporter of the Gaullist scheme to treat the Sahara as a sort of "inland sea," in which all the adjacent countries were entitled as it were to their "fishing rights." At a press conference held in Tunisia the other day by way of response to de Gaulle's statement in Paris, Bourguiba announced his readiness to come to terms with France over Bizerta, but reaffirmed strongly his own and the erstwhile Gaullist contention that the Sahara must not become an exclusively Algerian possession.

What on earth, one wonders, can have moved de Gaulle to go back on his own oft-pledged word to the Algerian masses and to the Maghreb as a whole? He intimated, during President Kennedy's visit here last spring, that he was determined to terminate the Algerian trouble by this coming autumn. Apparently in order to abide by this deadline, he has been sadly untrue to his own self, to de Gaulle the immaculate and unyielding champion of French grandeur that is synonymous with honour and humanism.

Test of Loyalty

Current prospects are grim. If, as is likely, the F.L.N. condescend to reopen talks with the French, that is, to accept a more or less disguised capitulation, the fat will probably be in the fire. The Europeans in Algeria may then easily be stampeded into a general uprising, and the French Army's loyalty will be tested as never before, with unforeseeable consequences.

The ultimate tragedy in the Algerian affair is the fact that out-and-out fascists have been allowed to become the supreme defenders of the Europeans' cause. And if ever, heaven forbid, ex-Gen. Salan triumphs, then not only de Gaulle, but all the civilized values that France stands for will be overthrown.

There is speculation that, while the Berlin crisis looms to the blackmailing accompaniment of radioactive clouds in the sky, the French Army will forbear, come what may, from subversive acts that are bound to lead to domestic civil strife. Another putsch here at this time would certainly be a terrible blow to the Western alliance, and, by upsetting the precarious global balance of power, could indirectly provoke an East-West clash fatal to the human race.

In the circumstances, the best that can be hoped for is that de Gaulle will hasten to make good his lapse from authentic Gaullism, and that the long-impotent French democratic forces will soon recover sufficiently to exert the power which is rightfully theirs. In the latter respect, the outlook is dim. Parliament at present has its ostrich head stuck into the sand making frightfully excited gurgles over the farmers' grievances, as if this country really had nothing else to worry about.

ELI — By Meir

"Eli says we may not be able to form a government, but a shofar sounds better than a bang."

Katanga Before the Take-Over

Signs of Imminent Showdown Were Visible

By GAVIN YOUNG

ELISABETHVILLE. — THE day before U.N. troops seized control of Katanga, there was brittle calm in Elisabethville as the Katanga capital lived its last hours of independence.

Katanga para-commandos had occupied the post office and mounted their machine-guns on the roof. With bayonets fixed, others patrolled the pavements outside on the look-out for a United Nations attempt to take over. Katangan gendarmes in white steel helmets toured the streets packed anxiously in lorries.

Few U.N. troops were to be seen in the town. The feeling against them was bitter, particularly on the part of the European population, and General Raja, their Indian commander, wished to avoid the danger of unplanned incidents. But everyone was conscious of their presence on the outskirts of Elisabethville and at the approaches to the airport, as well as of their superiority in numbers and quality over the Katanga troops of President Tshombe, who were deprived of their European officers two weeks ago.

Until actual fighting broke out just before dawn on Wednesday, Katanga's critical situation was hardly reflected in the tempo of everyday life. Restaurants were still crowded, business apparently went on as usual, there was no appreciable alteration in the foreign currency exchange rate. There was no panic, no exodus of Europeans towards the Rhodesian frontier. Some Belgians seemed to believe that somehow President Tshombe's troops would be able to hold out against the hated U.N. forces when the showdown came. Others believed that Sir Roy Welensky's Federal troops would come to Katanga's aid to bolster this "last bastion against Communism in Africa."

Policy of Persuasion

Although there were signs of an imminent showdown, some observers believed it was just possible that Mr. Tshombe would give way at the eleventh hour and agree to discuss an end to Katanga's secession in compromise talks with President Kasavubu, the Congolese Head of State, and his Prime Minister, Mr. Adoula.

Doggedly pursuing his "policy of persuasion," Dr. Conor Cruise O'Brien, the U.N. Irish representative here, had numerous meetings with Mr. Tshombe over recent weeks in an effort to induce him to recognize the futility of Katanga's continuing "independence."

U.N. officials believe that Mr. Tshombe would have been willing to compromise with Leopoldville, but was prevented from doing so by the more intransigent members of his Cabinet — notably Mr. Munongo, the Minister of the Interior, and Mr. Samalenge, the Minister of Information, who knew they could never hope to retain their posts in any rapprochement with Mr. Adoula's Government. To many Congolese — particularly the political supporters of Mr. Antoine Gizenga, the Vice-Premier—these Katangan Ministers are guilty men, responsible for the death of Lumumba.

Right up to the last moment a wild Press and radio campaign was being waged against the U.N., accusing it of trying to destroy Katanga's prosperity, of being the tool of U.S. commercial interests that covet Katanga's mineral wealth and hope to replace the Belgians.

European Mercenaries

The greatest opponents of the U.N. were the Europeans who were once paid by the Katangan Government to officer its gendarmerie. The U.N. secured their dismissal last month, and many left the country. But there were still about 140 in the Elisabethville area, being paid by the Katangan Government.

They threatened to assassinate Dr. O'Brien and his deputy. They claimed to be planning a campaign of terror, due to begin before the week was out, and to have prepared plastic charges to be placed in buildings and U.N. vehicles. Some of these men were to be seen from time to time in the bars of Elisabethville. They were armed. At the sight of a strange white face they passed insults and threats against the U.N. They talked of their crusade against Communism, and their determination to stay and fight it out with the "cowardly U.N. troops." They referred to themselves as "we Katangans." But when pressed, these men, who would, one felt, find the atmosphere more congenial in Johannesburg or Salisbury, admitted they were by no means sure that the Africans of Katanga accepted their claim of a common nationality.

Now the U.N. has acted and Katanga, in Dr. O'Brien's words, "is today a Congolese province." *(OFNS)*

THE MIDDLE EAST SCENE — By Amnon Bartur

CAIRO AND ARAB NATIONALISM

WHAT with Cairo's leading role in Belgrade and its continuing campaign to assume Africa's leadership, Egypt's non-Arab interests have become so pronounced that the question will legitimately be asked whether the Egyptians have given up their self-styled leadership of the Arab nationalist movement. In order to answer this query a brief look back will be in order.

Arab Nationalism, though it has not managed as yet to acquire the form of content of a coherent doctrine, is now universally acknowledged as a movement striving towards the liberation and eventual unification of the Arab peoples. A relatively recent creation, at least in the accepted sense of a political movement, Arab nationalism has its origins and inspirations in the nationalist movements of 19th century Europe, and emerged chiefly as a reaction to Western dominance. Loosely defined, it has four basic assumptions:

- That there is or can be created an Arab Nation, formed of all who share the Arabic language and the Arab cultural heritage.
- That this Arab nation ought to form a single independent political unit.
- That the creation of such a political unit presupposes the development of a consciousness among Arabs that their membership of the Arab nation should determine their political decisions and loyalties.
- That it is possible to attain a reorganization of the social and economic structure of the Arab nation by a process of controlled and discriminate Westernization.

Two Developments

In more recent years — since Abdul Nasser's famous Czech arms deal late in 1955, to be exact — two significant developments occurred in this movement. In the first place, Arab nationalism came to be largely identified with the aims of the officers' regime in Cairo, which somewhat unexpectedly decided to adopt the Pan-Arab cause wholeheartedly and without reserve. Secondly, and largely as a result of Cairo's massive intervention, Arab nationalism became synonymous with the movement calling for immediate and unconditional Pan-Arab union under Nasser. The original "gradualist" concept of Arab unity was discarded and left to old-fashioned "reactionaries" like the Hashemites and Nuri e-Said to advocate.

This relatively new concept of Arab nationalism was given an enormous push when, early in 1958, a unique combination of circumstances helped to bring about the announcement of the Egypt-Syria merger — certainly a premature and rather extraordinary step. This, together with the expectation of imminent favourable changes in Iraq, Jordan and Lebanon, made Pan-Arab union under Cairo's leadership appear just around the corner.

The Iraqi Setback

Ironically enough, however, it was the downfall of the Hashemite regime in Baghdad and the liquidation of Nuri e-Said, Nasser's arch-enemy, that were to deal the most damaging blow to Cairo's aspirations. Seen even in its short historical perspective, the turn which the Iraqi revolt of July 1958 was to take against Cairo's pretensions would seem to have little if anything to do with personal animosities, or with the fact that this or that Iraqi General happened to be at the helm at the time.

Initially quite favourably inclined towards the Egyptians, the revolutionary regime in Baghdad was soon to realize, however, that acceptance of association with the United Arab Republic on the latter's terms was unthinkable. Neither the ethnic composition of Iraq's population nor the respective levels of economic, social and cultural development in the countries concerned seemed to allow such a step — while the Syrian "experiment" was far from encouraging.

A rival theory of Arab unity, placing the emphasis on cooperation and solidarity rather than on full union, was advanced by Baghdad and has since gained ground in such a way that even President Nasser has on more than one occasion had publicly to renounce the idea of an immediate Pan-Arab union.

Spends Itself

By summer 1961, then, the new Arab nationalist drive towards full union had quite spent itself, and President Nasser's spokesmen are now finding it necessary to explain the phenomenon. One such explanation has recently been advanced by Muhammed Hasanein Haikal, who is not only the regime's chief apologist but also the only one who can speak with authority about Nasser's thoughts.

Haikal has published the contents of a conversation he had with Mr. Anthony Nutting, who chose to dwell just on this subject. To Nutting's remark that, with the failure of the Pan-Arab movement to embrace other Arab countries, the Arab nationalist drive had come to a standstill, Haikal retorted: "On the contrary, it has gained in depth." He went on to explain that what was in fact happening now was that a solid foundation is being built for this revolutionary movement—and that "the more solid the foundation the more imposing the building . . ."

Illustrating his argument by examples from recent events, Haikal mentioned the case of Bizerta, "in which all the Arab peoples stood behind the people and Government of Tunis." Lapsing into rhetoric, he assured his interlocutor that "the Arab struggle, which extends from the Arab east to the Arab west, is a war waged on a single front against a single enemy" ("Al-Ahram," August 25, 1961).

Social Content

Towards the end of the discussion, which in its published form reads more like a monologue, Haikal managed to say something noteworthy. Just before concluding his lecture with the argument that the Arab nation was one nation "in that the unity of language leads to unity of thought, and the unity of history leads to unity of conscience," Haikal remarks: "The revolutionary measures (adopted) in order to realize Socialism in our Arab Republic themselves constitute the social content of the Arab nationalist movement."

The interest of this remark lies in the indication it gives of the possible path which Arab nationalism may yet take in the future. A movement which has not yet found its own authentic voice, Arab nationalism may yet seek and find other outlets for its latent energies.

Writing on this subject close on 20 years ago, Mr. Albert Hourani, a not unsympathetic observer of the Arab scene, predicted that if Arab nationalism fails to obtain its explicit objectives, or even if it achieves them and its success is followed by disillusionment, the feelings and desires which had given it birth would express themselves in different ways. "Instead of a movement for an independent state and a modernized society there might be an outbreak of religious fanaticism. . . . Instead of a movement with rational purposes, there might arise one whose only ends were destruction and self-destruction."

If Haikal's remark is anything to go by, it can then be said that at least for the present neither of these dark possibilities are in danger of materializing. If, instead of plunging head on on the adventurous course of a Pan-Arab union prematurely dictated from above, the Cairo regime has really decided first to provide the Arab nationalist movement with a social content, as Haikal claims, we may then be assured of a substantial continuation of the present spell of relative quiet in the area.

YESTERDAY'S PRESS

ARAB REFUGEES

IF the Arabs have been singing their old tune regarding the refugees, writes **Hamodia** (World Aguda), and if Mr. Johnson himself has no new proposals on the problem, we should conclude that he will return to the P.C.C. empty-handed. Israel, who has made several concessions which have been rejected by the Arab leaders, should not have to pay for the mistakes of Arab politicians.

Haboker (Liberal) thinks that Dr. Johnson should be told that the refugee problem must be solved by resettlement in the Arab countries and that any deviation from this principle will only sharpen the Arab appetite for further demands.

Al Hamishmar (Mapam) holds that any discussion of the refugees will miss the mark if it fails to take into account how the problem was created, who caused it, why it persists and who rebelled against the U.N. resolutions and attempted to nullify them by violence. The solution depends on the coordinated efforts of the Arabs, Israel and the United Nations, which in turn hinges on peace and understanding.

Ma'ariv writes that one thing Mapai cannot do officially is to recommend that the President invite Mr. Eshkol to form a government; it is the President's prerogative to invite Mr. Eshkol if he wishes and not the other way round. Another thing Mapai cannot do is to tell Mr. Eshkol to negotiate with the other parties on the understanding that once a coalition is formed it will be turned over to Mr. Ben-Gurion, without stipulating in advance that the conditions he agrees to will be fulfilled by Mr. Ben-Gurion.

Commenting on the Mapai Secretariat's decision to charge Mr. Eshkol with the task of forming a Government after which Mr. Ben-Gurion would take over, **Herut** writes that Mapai can resort to any manoeuvres it likes but adds that it has no right to draw the President into its scheming.

Kol Ha'am (Communist) is highly critical of the four parties who swore before the elections that they would not participate in any Government led by Mr. Ben-Gurion and are now showing signs of backsliding to the point of betraying their electors. **Davar** (Histadrut) again subjects Mapam and Ahdut Ha'avoda to a severe lashing for turning their backs on labour unity and tying up with forces inimical to the working class, unmindful of the fact that the country needs a stable government and a dynamic leadership immediately.

Readers' Letters

BELGRADE AND BANDUNG

Editor, The Jerusalem Post

Sir, — "Israel's Week," in today's issue of your paper, sees in the Middle Eastern resolution adopted at Belgrade a "considerable step away from Bandung and Casablanca," and describes the Bandung resolution as an attack on Israel.

In fact, while rejecting Col. Nasser's demand to censure Israel, the Belgrade Conference returned to the Bandung resolution and reaffirmed it with a few (possibly significant) modifications.

The Bandung text read: "In view of the existing tension in the Middle East caused by the situation in Palestine and of the danger of that tension to world peace, the Afro-Asian Conference declared its support of the rights of the Arab people of Palestine and called for the implementation of the U.N. resolutions on Palestine and the achievement of the peaceful settlement of the Palestine question."

The participants at the Belgrade meeting omitted both the introduction to this resolution (which would have made no sense in the sinister light of the atomic explosions, Berlin and even Kuwait) and the concluding sentence regarding "peaceful settlement" — this for less obvious reasons — but they kept and fortified (as a sop to the Arab delegates) the middle part of the Bandung text. Thus, they wrote that they "declare their support for the full restoration of all the rights of the Arab people of Palestine in conformity with the charter and resolutions of the United Nations."

Is it necessary to recall here that Jewish rights, too, were solemnly recognized by the U.N.?

Yours, etc.
M. MFDZINI

Jerusalem, September 8.

CONCERT COURTESY

Editor, The Jerusalem Post

Sir, — Artur Rubinstein's magnificent opening of the festive anniversary season of the I.P.O., last week, also showed very regrettable behaviour on the part of the public.

I am talking not only of the epidemic of coughing which seems to engulf some of the listeners the moment they enter the hall — maybe the airconditioning system needs looking into for humidity or overdraught.

It seems imperative, however, to instruct the ushers not to let anybody into the auditorium after the beginning of the concert, as squeaking doors and whispering chairs are a great disturbance. Furthermore, some ushers should be posted on the balcony at the sides of the stage, as some people will insist on coming in late and then wandering around, followed in their search for their seats by thousands of eyes which cannot help being distracted. If people don't know how to behave at a concert, it is the usher's duty to see that quiet is preserved.

Yours, etc. B.A.Y.
(Name and Address supplied)
Jerusalem, September 8.

PERSONALITY PROFILE: Mr. JOAO FILHO

Brazil's Journalist Ambassador

BRAZIL'S new Ambassador to Israel is not only an eminent journalist and commentator turned diplomat, but an envoy who has previously visited and studied the country to which he has been accredited.

Born 54 years ago in the southern state of Rio Grande do Sul, Mr. Joao Batista Barreto Leite Filho engaged in provincial journalism as a young man, but in 1930, at the time of the Vargas revolution, he moved to Rio and there found work more suited to his abilities. Within a year, he had joined the press empire of Assis Chateaubriand, the Brazilian Beaverbrook, and soon had a daily column of his own.

By 1938 his penetrating analyses of international affairs were appearing daily in 35 newspapers with a combined readership of over two million. When the Second World War broke out, he became his country's first official war correspondent accredited to the Brazilian Expeditionary Corps in Italy. He later covered the Casablanca, Yalta and Potsdam conferences for all Brazilian papers as well as for other Latin American Republics.

Visit to Israel

When Mr. Filho returned home at the end of the war, Itamarati, the Brazilian Foreign Ministry, assigned him as Special Counsellor to the Brazilian Delegation at the U.N., on which he served for three years. In 1959, he made an extensive tour of Israel as guest of the government and, on his return to Rio, wrote a series of 30 articles which still constitute one of the most incisive studies ever published of Israel's place and future in the Middle East. He has also paid official visits to Great Britain, Germany and the United States.

The Brazilian Foreign Ministry later persuaded Mr. Filho to accept the Chair of International Relations at the famous Rio Branco Academy of Diplomats. The Superior War College — Brazil's senior staff academy — followed suit and as a result Mr. Filho was given the opportunity of realizing the dream of all good journalists — a chance to influence directly his country's policy-makers, both political and strategic.

"I try to help shape official opinion in the afternoon", he used to say with a smile, "and I write for tomorrow's public opinion at night."

That he was at least partly successful in both domains was amply borne out by the enthusiasm with which his appointment as Ambassador to Israel was received in the Brazilian press. Throughout the spate of articles on Israel which followed the announcement there ran a note of pride that the Dean of Brazilian political commentators was going to take part in moulding international affairs as well as analysing them.

Good Augury

Brazil's influential daily, "Jornal do Comercio," commented: "The evident interest of the Federal Government in stressing Brazil's representation in Israel, with the mutual and tangible advantages of such a policy, made such an initiative easily predictable. The choice of the new Ambassador, a journalist well-versed in international problems and thoroughly acquainted with the possibilities and potentialities of the country in which he is about to serve, augurs extremely well for the future."

Brazilian statesmen and politicians of every shade of opinion came to bid farewell to the new envoy, among them the present Foreign Minister, Mr. Alfonzo Arinos, who is an old friend; two previous Chancellors and a number of Ministers and Federal Deputies. A gala banquet was arranged, *inter alia*, by the Brazil-Israel Cultural Centre, which has now lost one of its stalwart supporters.

P. E. LAPIDE

TEVA CORNER

Before going on holiday equip yourself with:

TRAVAMIN
For safe travel

COMPELLER
to repel gnats and flies

CONTRALUX
for a suntan without sunburn

Available at all pharmacies and perfumeries

A quality product of TEVA

PHARMACEUTICAL WORKS JERUSALEM

THE MANAGEMENT OF
The Tiberias Hot Springs Co. Ltd.
announces that
the Baths in the new building will be opened on
17.9.1961
In all departments: BATHS (private or pools)
MUD PACKS (Piloma)
MASSAGE
HAMEI TIBERIA
THE WELLS OF SALVATION

Grundman & Osheroff
wish all their clients, friends, acquaintances, and families
A HAPPY NEW YEAR

FOR SALE
3½-4-ROOM FLATS
SPECIAL LUXURY IN TEL AVIV'S FINEST DISTRICTS
only 8 flats in each house,
privacy, house-phone, lift,
central heating, parking space,
Mortgages up to IL.30,000 at 8% interest rates.
BARSHEKEV
BUILDING AND CONSTRUCTION LTD.
188 Rehov Ibn Gvirol, Tel Aviv, (near Kastel), 8-12, 4-7.

LEARN at Home with the BRITISH INSTITUTES
COMMERCE
ACCOUNTANCY
ADMINISTRATION (Commercial & Industrial)
AUDITING
ADVERTISING
BANKING
BOOKKEEPING
BUSINESS
COSTING
ECONOMICS
INSURANCE
MANAGEMENT
SHORTHAND
TYPING
and OTHERS
Our efficient system ensures your success in the subject of your choice
SEND COUPON FOR A FREE PROSPECTUS
THE BRITISH TUTORIAL INSTITUTES
NAME
ADDRESS
COURSE OF INTEREST

New! The Automatic Lighter
Press the button and turn on the gas. It lights instantly.
PAZGAS
And for the holidays your friendly PAZGAS dealer's gift:
An 18-piece Table-ware set or an Amcor Grill

A Rare and Surprising Gift
Every Cultured Person
Will Be Happy To
Receive or Give
His Friends
Ancient Israeli Mosaics
A unique, superb album of 32 colour plates of Israeli art treasures unknown to many.
Special HEBREW EDITION printed in Italy, published by UNESCO WORLD ART SERIES.
The price of the foreign edition is about IL.60, but "Ha'aretz" has been allotted a limited number of copies which will be sold for only IL.36. Available at select professional shops and from "Ha'aretz" branches and collectors.
Order early for a better chance to obtain the volume.

To Friends of Denmark in Israel
Wide circles in Israel hold feelings of gratitude and affection for the brave Danish people, known for their love of peace and justice, who, during the Nazi occupation of Denmark, arose to save their Jewish compatriots from the Holocaust.
In order to give expression to these feelings, and to strengthen the ties of friendship and culture between the two peoples, it was decided to establish an
Israel-Denmark Friendship League
The League will open its public activities by a
FESTIVE ASSEMBLY
which will be dedicated to the constitution of the League and the commemoration of the salvation of Danish Jewry in October, 1943.
The assembly will take place on Thursday, October 5, 1961, at 4 p.m., at the Wingate Institute for Sport, near Natanya.
Members of the League will have an advance meeting at 3 p.m. at the same place.
All persons interested in becoming members of the League and taking part in the meeting and in the assembly, are requested to send their names and addresses. Please give details also regarding former ties with Denmark (residence, Hachshara, studies, commercial ties, etc.)
THE ISRAEL-DENMARK FRIENDSHIP LEAGUE
c/o External Relations Department
P.O.B. 92, Jerusalem.

Renowned cellist Pablo Casals and Foreign Minister Golda Meir embrace at a reception at the latter's home following Casals' first concert in Jerusalem on Wednesday.

Photo by Braun

Coalition Impasse

COALITION talks took another unexpected turn last week as Mr. Ben-Gurion once more surprised the country and shook his party colleagues when he announced that he refused to accept the task of forming a government "under existing circumstances." What sounded at first like a farewell was soon interpreted as a proposal that another Mapai leader try forming a Cabinet on Mr. Ben-Gurion's conditions, the Cabinet to be eventually headed by Mr. Ben-Gurion.

The surprise announcement came in the wake of the Mapai negotiations committee's initial failure to split the bloc of Mapai's four coalition partners. These remained adamant in their demand that Mapai give up its majority position in the Cabinet and accept some form of civil control of the Defence Establishment.

Mapai's second man today, Finance Minister Levi Eshkol, who in any case headed his party's coalition negotiations committee, stepped into the breach and undertook the task of actually forming the new government as well.

This was not made too easy for him by the determined refusal of both the left-wing parties and the Liberals to either side joining a narrow coalition with only Mapai and the National Religious Party. Despite the wide differences of political views within the four-party bloc it stuck together more strongly than even its own members had expected.

The conditions formulated by Mapai's negotiations committee together with Mr. Ben-Gurion, have been aimed mainly at safeguarding collective coalition responsibility in spirit and letter, by assuring both the speedy passage of a special coalition responsibility law and the full support of government policy by all Cabinet coalition parties in all Knesset committees. Mr. Ben-Gurion made it clear that "unity of action" among all the Cabinet partners was what actually counted and if this could be assured the question of a formal Mapai majority would cease to be important.

B.G.'s Stand

There is, however, one major difficulty over which no compromise is in sight at the moment — Mr. Ben-Gurion's determined stand not to agree to any kind of political control over the Defence Establishment, whether through a parliamentary committee or a special National Defence Council.

Meanwhile the four-party bloc of Liberals, Mapam, Ahdut Ha'avoda and the N.R.P. continued its activities as if no new government coalition was even in sight and officially approached Herut and both Agudat Yisrael factions to form a special "six-party bloc" to prepare speedy legislative measures aimed at assuring "democratic government." The formal approach to Herut by Mapam Minister Mordechai Bentov set a precedent in the annals of Israel's labour movement, but became necessary in view of Herut's determination not to cooperate with the "four" on any issue unless specifically consulted beforehand. The six soon decreased to five, however, for neither Agudat Yisrael faction is apparently participating. This is probably due to the prospect, that Mapai may still seek a "very narrow" coalition with only the three religious parties.

Although it was formally pledged that coalition negotiations would not interfere with the five parties' "democratic legislation" plans, no decision was taken yet on implementing them. One of them would force a Premier-designate to form a government within a specific time limit after which the President would entrust another Knesset Member with the task and continue to do so until all possibilities are exhausted before the House may be dissolved. Another proposed measure would give any Knesset committee (aiming specifically at the Foreign Affairs and Security Committee) the right to subpoena senior government officials and army officers without prior consent of the Minister concerned. If adopted, such a law could actually implement parliamentary party control over the Defence Establishment.

Music and Judaism

HOLIDAY tourism continued at this year's record-breaking pace, with Israel's First Music Festival bringing part of the throng — both audience and participants (one holiday arrival was Pablo Casals). Tourists wishing to attend services found the Government Tourist Corporation ready to help them, both in making last-minute arrangements and in directing them to synagogues which the Corporation earlier had asked to set aside seats for tourists.

The Ministry for Religious Affairs reports that during the year gone-by more than 300 new synagogues were built or their construction begun — chiefly, in new immigrant settlements and urban quarters. This quantative (at least) efflorescence of Judaism here is reflected partly by the fact that the Ministry supplied 150 of these synagogues with *shofarot* (ram's horns) and a number with a total of 1,500 sets of High Holy Day prayerbooks.

If most of these synagogues may be expected to continue to observe the traditional forms of the communities from which their worshippers originate or nothing more radical than the Orthodox *Nussah Yisrael* (a form in which the Forces Chaplaincy has been pioneering), there were also several synagogues at which the urban religious revolution begun in recent years continued to establish a foothold, with moral, financial and administrative assistance from the Reconstructionist movement from America, and, mainly, the World Union for Progressive (Reform) Judaism.

In Jerusalem, where the "revolution" has been going on for several years, a prayer service of this kind was held on the first day of Rosh Hashana and attended by about 200 persons from all communities, about one-third of whom were of university age. Among those present at this service were Dr. Nelson Glueck, President of America's Reform seminary, the Hebrew Union College-Jewish Institute of Religion, and Dr. Mordecai Kaplan, founder of the Reconstructionist movement. On the second day of Rosh Hashana, which is not observed as such by the World Union, the Jerusalem group held a literary-musical "service," at which the Kol Yisrael choir sang several classical High Holy Day compositions by Jewish composers and professional readers read some of the *piyuttim* of the day.

Reform in Herzliya

A Reform service in Herzliya—organised by the latest Israel group to join the movement — was attended by about 100 persons, again from all walks but with a heavy sprinkling of "Anglo-Saxons." In Nazareth, about 150 persons attended the Reform service organized by the group of about 70 immigrants from Rumania and Hungary, who joined the movement early this year. In addition, about 30 English-speaking tourists attended the special service in Jerusalem.

From Bandung to Belgrade

U Nu's Stand Against Arabs a Triumph for Justice

By David Hacohen

THERE was a feeling that justice had triumphed at last when it became known in Israel that the concerted Arab attempt to turn the Belgrade conference into yet another anti-Israel meeting had been foiled, mainly by the determined efforts of U Nu and Mr. Nehru.

A parallel is being drawn with Bandung in 1955, and the question asked why the Arabs were successful then if they have failed now, under seemingly more auspicious circumstances.

The answer lies in the circumstances of the Bandung conference, in the organization of the Arabs and the absence of an opposition and, to no small degree, in Israel's handling of its relations with the Afro-Asian countries then and now.

When the five sponsors of the Bandung conference — the Prime Ministers of India, Burma, Pakistan, Ceylon and Indonesia — held their preliminary meetings in Colombo and Bogor to discuss the agenda for Bandung, it was already clear that the Arabs were pressing hard for Israel's exclusion. In fact, they informed the Colombo meeting through the intermediary of the two Moslem Prime Ministers attending it that they would attend no conference at which Israel was present.

At first U Nu and Nehru stood their ground, arguing that as a sovereign Asian state Israel could not be prevented from attending; but in their anxiety to get the Bandung conference launched and in their fear that it might disintegrate if the 13 Moslem states invited refused to participate, ultimately they gave in.

In Burma, Israel's exclusion set off a voluble wave of protest, notably by the press. The biggest Rangoon newspaper, the independent "Nation," stormed editorially against what it called the flouting of principles; the semi-official "Times of Burma" expressed its disappointment at the Colombo nations' giving in to the "extortion" of the Moslem states.

Arab Pressure

U Nu and Messrs. Nehru and Krishna Menon told the writer at the time that they had been unable to withstand Arab pressure as far as Israel's presence was concerned, but that under no circumstances would they permit the Israel-Arab conflict to be brought up at Bandung. The Indian and Burman leaders were told that we feared such an assessment of the situation was somewhat over-optimistic.

For never before — and never since — has a great international conference been held in circumstances so favourable to the Arabs as Bandung. They were represented by their top leaders: Premier Abdul Nasser, Prime Ministers Jamali of Iraq, Sami es-Solh of Lebanon, and the Emir Faisal of Saudia, and Foreign Minister Khaled al Azm of Syria. Each of these was seconded by his foreign minister and other top officials, schooled in diplomacy and erperienced at international conferences, clever and aggressive men like Ahmad Shukairy, Muhammad Fawzy and Dr. Charles Malik, and accompanied by scores of newspapermen. To top it off, the ex-Mufti of Jerusalem and Arab League Secretary Hassouna were there.

The other Asian representatives, quiet, polite, tolerant and often self-effacing, were lost amidst this onslaught. And an onslaught it was, for the Arabs belonging to different world camps and often thoroughly divided among themselves, not only presented a united front when it came to Israel but carried out their pressure for anti-Israel resolutions as a planned and combined operation.

Each Arab delegation exerted pressure on that section of the Bandung conference to which it was closest; the Thais, Filipinos and Turks that were identified with Western policy, the Indians and Burmans that sought neutralism, the Communist Chinese. In each of these groupings the Arabs demanded their pound of Israel flesh. In this pre-poisoned atmosphere a series of venomous and slanderous harangues were then delivered, drowning common sense and toleration in an ocean of rhetoric and misrepresentation. This play on the misguided sympathies and frequent lack of accurate information among the listeners was accompanied, where needed, by threats and bluster: "We know that Israel has friends in this hall," shouted Charles Malik of Lebanon at the plenary, shaking his finger at U Nu. "Let them not believe for one moment that the Arab world will give in to them!"

Burmans Isolated

And the Burmans found themselves lonely and isolated among the representatives of thirty nations. There was no non-Moslem nation to back them up. Romulo of the Philippines and Prince Wan of Thailand, who had had experience with Arab tactics at the U.N. and now headed delegations that exerted a good deal of weight at the conference, contented themselves with nodding and sighing when the Burmans approached them. Authoritative observers have expressed the opinion that the U.S., pulling strings behind the scenes, was actively interested that the conference occupy itself with anti-Israel resolutions rather than problems which Washington was not interested in having brought up. Turkey's Zorlu was actively hostile to Israel; and as for Chou En-Lai, coming to a conference at which only half a dozen of the nations represented recognized Peking, he immediately sensed the potentialities of the Arab bloc. There was only Nehru, and he, forced to counter the influence of his rival Prime Minister Mohammed Ali of Pakistan, beat a hasty retreat after a few half-hearted attempts.

Back in Rangoon, the Burmans, embittered, complained that it was partly Israel's own fault for not mobilizing her friends. But with the exception of Japan, whose participation at Bandung was her first international appearance since the war and whose delegates tried to make themselves as inconspicuous as possible, Burma was the only country represented at the conference where we had accredited representatives. For all her relations with the Afro-Asian states in these days, Israel had to rely on her contacts at the U.N. — out of touch with Afro-Asian statesmen and public opinion on its home ground. This was undeniably a major reason for the fiasco at Bandung.

Stood Ground

Notwithstanding all these handicaps, U Nu and his men stood their ground for several days against any resolution denouncing or defaming Israel. When, in the end, Nehru, too, abandoned them they had to give in, although the resolution that was ultimately passed was far less extreme in its language than what the Arabs had proposed, being mainly social rather than political in character.

The Rangoon press was up in arms again, "The Nation" and other newspapers not hesitating to criticize the government sharply for giving in to the anti-Israel pressure. It was a pointed illustration of the effect the close working relations that had been established between the two countries had had on public opinion. Without these relations, Israel would have remained just another name to the Burmans, and it would have occurred to no one to defend her against Arab denunciation or political attacks. It was a lesson that had to be learned.

But there was also U Nu. Without him there would have been no stand against Arab plots at Bandung. Upright, striving with all his might to be fair and just, to think right and to do right, he proved the very personification of the Buddhist ethics for which he stands. And at Belgrade, Israel's increased prestige and her ramified net of political contacts and good relations with the Afro-Asian world helped him stand in the breach and group around him others equally desirous that no injustice be done.

Johnson Begins Jerusalem Talks

AFTER high-level discussions in Egypt, Jordan, and Lebanon, Dr. Joseph Johnson, special representative of the Palestine Conciliation Commission, arrived in Israel this week to conclude his Middle East fact-finding mission on the Arab refugees. After taking time off to attend the concert given by Pablo Casals in Jerusalem, Dr. Johnson plunged into a busy round of meetings with Prime Minister Ben-Gurion, Foreign Minister Mrs. Golda Meir, and President Ben-Zvi.

In Jordan he had conferred with King Hussein and Premier Bahjat Talhouni, in Lebanon with Premier Saeb Salam and Foreign Minister Philip Tecla, and in Egypt with Foreign Minister Mahmoud Fawzi.

Arab official communiques were cordial and businesslike, confined to remarking that each country had explained its position on the refugee question to Dr. Johnson. A Jordan daily quoted Dr. Johnson as stating that his mission had failed, and accused him of being a "schemer." These reports were repeated by a Lebanese newspaper. Although, as Dr. Johnson himself said in Jerusalem, these statements were undoubtedly untrue, they nevertheless were evidence of the apparent lack of Arab enthusiasm for Dr. Johnson's mission.

Washington Pressure

The Arab leaders' reluctance to respond to new overtures on the refugee issue had already been expressed earlier this summer in letters which they sent to President Kennedy. Nevertheless, the Kennedy administration seems anxious to continue its efforts to make some breakthrough, on the basis of a plan calling for various measures, one of which is that Israel repatriate a certain number of Arab refugees. This plan is said to have the support of Senator William Fulbright, Chairman of the Senate Foreign Relations Committee, and of Hubert Humphrey. Reports this week that the plan has become a prominent point of conflict among Democratic Congressmen were not credited in Jerusalem.

The stimulus from Washington, together with the fact that the mandate of the United Nations Relief and Works Agency for Palestine must be renewed this year, promises a major debate on the refugee question at the forthcoming session of the General Assembly which opens on September 19.

Dr. Johnson's conclusions will likely play an important role in this debate for they will form the substance of the report which the P.C.C. will make to the Assembly.

U.S. Labour Support

ON a flying visit over Rosh Hashana came the boss of the American organized labour movement; the forceful President of the AFL-CIO, Mr. George Meany. With him were Mr. George Harrison, AFL-CIO Vice-President for International Relations; Mrs. Meany and Miss Virginia Tehas, Mr. Meany's private secretary.

Mr. Harrison was here three years ago, when he was confirmed in his wholehearted support of Histadrut activities. But Mr. Meany, whose moral impact on the American labour movement is probably unsurpassed, was reported as having his doubts.

At the farewell dinner given for the visiting party by the Histadrut Secretary-General, Mr. Aharon Becker, Mr. Meany spoke without reserve. If he ever had any doubts, they were gone. He could see with his own eyes that in Israel the labour movement was free and meant human dignity and work for peace.

Loan Problems

THE IL.75m. Compulsory Loan proposal — the only emergency measure which the Government has found necessary for dealing with the increasing flow of immigrants — is having a rough passage through the Government Coalition. Finance Minister Levi Eshkol will be satisfied if Sunday's Cabinet meeting approves as an interim measure a third of the sum, to bridge the gap until a new Government is formed. Even this IL25m. compromise, however (to pay for housing actually under construction) is not sure of receiving Cabinet approval.

In fact a forced loan can be a matter of complexity for the Treasury administration. Israel's last compulsory loan was enacted in 1952, when new currency notes were issued. The Government not only borrowed 10 per cent of the banknotes handed in and of the bank deposits held at the time, it also imposed a loan of 6-12 per cent on the value of all property, ranging from buildings to goods held in stock. Property owners were, however, given the option of paying a tax instead, which was less than half the rate of the loan.

Those who chose to pay the loan presented the Treasury with an administrative headache, since the loan certificates (which carried interest) were transferable and it was difficult to keep up with their ownership. The issue started in 1954 and the loan is still being repaid.

An enabling law was passed in 1959 giving the Treasury power to impose another forced loan, this time without the difficulties associated with the issue of transferable certificates. But the combination of a prosperous year with then diminished immigration made it unnecessary to apply the measure, which was held in suspense.

Stock Market Brighter

A MORE confident mood was apparent during the two trading days in the past week on the Tel Aviv Stock Exchange, and demand for selected stocks brought a recovery in a number of issues. In some cases trading volume increased as well.

After the successful absorption of Bank Leumi Investment Rights the investing public apparently expects that the imminent rights issues of the General Mortgage Bank will be also satisfactorily placed.

Dollar-linked bonds remain dull while index-linked are steady. On the free market Lapidot Oil shares remain neglected at 3.31, while Naphta hardened by 2 points to 110½. The Palestine British Bank shares, recently issued at 110, were dealt on the free market on Wednesday at 104¼.

PELTOURS
TRAVEL INFORMATION SERVICE

DEPARTURES FROM LOD AIRPORT

Day	Hour	Carrier	To
SUN. Sep. 17	0645	TWA	Athens, Rome, Paris, New York
	0650	EL AL	Istanbul
	0800	EL AL	Paris, New York
	0900	EL AL	Paris, New York
	0910	ALITALIA	Rome
	1030	BEA	Athens, Rome, London
	1100	EL AL	Rome
	1200	EL AL	Istanbul
	1605	AIR FRANCE	Teheran, Delhi, Bangkok, Hong Kong, Tokyo
	1745	BOAC	Teheran, Karachi, Calcutta, Singapore, Darwin, Sydney
	2245	EL AL	Teheran
	2330	EL AL	Johannesburg
MON. Sep. 18	0025	AIR FRANCE	Paris
	0600	CYPRUSAIR	Nicosia, Ankara, Istanbul
	0700	EL AL	Athens, Paris
	0800	EL AL	Zurich
	0900	EL AL	Rome, London, New York
	0910	BOAC	Geneva, London, New York
	0945	SWISSAIR	Athens, Geneva, Zurich
	1000	AIR FRANCE	Rome, Paris
	1030	OLYMPIC	Athens, Rome, Paris, London
	1300	EL AL	Istanbul
	1530	EL AL	Amsterdam, New York (via London)
	2000	EL AL	Nicosia
	2305	CYPRUSAIR	Nicosia, Athens, London
TUES. Sep. 19	0730	SABENA	Athens, Vienna, Brussels
	0810	ALITALIA	Athens, Rome
	0900	EL AL	Athens, Paris, New York
	0900	SWISSAIR	Athens, Zurich
	1000	AIR FRANCE	Rome, Paris
	1030	BEA	Athens, Rome, London
	1045	KLM	Munich, Amsterdam
	1745	BOAC	Teheran, Karachi, Calcutta, Singapore, Darwin, Sydney
THUR. Sep. 21	0700	EL AL	Istanbul
	0900	EL AL	Paris, New York
	0900	SWISSAIR	Athens, Zurich
	0910	ALITALIA	Rome
	1025	SABENA	Vienna, Brussels
	1030	BEA	Athens, Rome, London
	1200	EL AL	Rome, Zurich, London
	1530	EL AL	Athens, Amsterdam, New York
FRI. Sep. 22	0000	CYPRUSAIR	Nicosia, Ankara, Istanbul
	0645	TWA	Athens, Rome, Paris, New York
	0810	ALITALIA	Athens, Rome
	0830	EL AL	Rome
	0950	KLM	Rome, Amsterdam
	1000	AIR FRANCE	Rome, Paris
	1000	EL AL	Nicosia
	1030	OLYMPIC	Athens, Rome, Paris, London
	1300	EL AL	Munich, Paris
	1530	EL AL	London, New York
SAT. Sep. 23	2305	CYPRUSAIR	Nicosia, Athens, London

DEPARTURES FROM HAIFA PORT

Day	Date	s/s	to
Sun.	Sep. 17	ARTSA	Naples/Marseilles
Mon.	Sep. 18	MESSAPIA	Larnaca/Piraeus/Naples/Genoa
Tue.	Sep. 19	PHOCEE	Limassol/Marseilles
Wed.	Sep. 20	MARMARA	Larnaca/Iskenderun/Izmir/Istanbul
Thur.	Sep. 21	ISTANBUL	Naples/Genoa/Marseilles/Barcelona
Thur.	Sep. 21	ATHINA	Limassol/Piraeus/Brindisi
Thur.	Sep. 21	MOLDERT	Limassol/Genoa/Marseilles
Thur.	Sep. 21	ATHINAI	Famagusta/Rhodes/Piraeus/Brindisi/Venice
Fri.	Sep. 22	JERUSALEM	Marseilles

PELTOURS
TRAVEL • TOURS • INSURANCE • FREIGHT

Jerusalem: 1 Hebron, Shlomzion Hamalka Tel. 24316/9
Tel Aviv: 29 Rehov Ahad Ha'am Tel. 67401 (7 lines)
Haifa: 60 Derech Ha'atzmaut Tel. 6761/2
Nahariya: Rehov Herzl Tel. 82160
and Airport: Tel. 971119

FOR YOUR FIRST AND LAST NIGHT IN ISRAEL relax at

- AIR CONDITIONED THROUGHOUT
- 24 HOUR RESTAURANT & BAR SERVICE
- And for entertainment, the "JET CLUB"

ONLY 7 MINUTES FROM THE AIRPORT
20 MIN. FROM TEL AVIV (BY EGGED TOURS)

sparkling viva Beverages

AVAILABLE AT ALL LEADING FOOD STORES, BARS, RESTAURANTS — ASK FOR OUR 6-BOTTLE HANDIPAK. VIVA LA DIFFERENCE!

Girl at the beach. Sun drenched. Water drenched. And thirst-quenched with tangy Sparkling Cola — most refreshing drink you can enjoy on a hot sunny day. Except perhaps another sparkling Viva flavor. They're all sparkling light, dancing bright. Pick your favorite — Viva Orange, Black Cherry, with more to come soon. You'll love them all — try them now. Sparkling Viva Ginger Ale too

THE ARMY ANONYMOUS

By George Leonof

ONE comes to the end of Major O'Ballance's meticulous account of this almost legendary body of mercenaries with some doubts as to his forecast that the Foreign Legion "is serving, and will serve, with *honneur, discipline et fidelite,*" although in the past its continued existence was often in question.

The account is sufficiently up-to-date to include the events of early 1960, when General de Gaulle, confronted with the virtual refusal of regular French troops to intervene in the Algiers *colon* insurrection over the dismissal of Gen. Massu, turned to the Legion's paratroops and won a bloodless victory. However, it does not extend to last April's "Revolt of the Generals," one sequel to which was the complete disbanding of a Legion paratroop regiment and the arrest of its officers.

The shadow of this episode has only deepened the twilight time has cast over the Legion's renowned headquarters, the great Algerian depot at Sidi Bel Abbes.

Today, when universal conscription is almost the rule, and entire populations are mobilized in times of national emergency, there remains little justification for the maintenance of a comparatively small (now less than 30,000 strong) force whose entire ranks, and one-third of its officers, are made up of foreigners from whom the country they serve can demand no higher loyalty than obedience to their immediate superiors. All officers at the highest levels are French, but the April events were an uncomfortable reminder that top-ranking military commanders may not always correctly interpret the best interests of the nation as a whole.

Only Abroad

Again, Louis-Philippe's Royal Ordinance creating the French Foreign Legion in 1831, which coincided with the Algerian adventure, decreed that the corps was for service outside France. Since then legionnaires have gone into action on all continents except Australia but they have also shed blood in France: during both World Wars and, before that, in the Franco-German war of 1870-71.

In the end, however, the Legion always returned to North Africa, and since 1957, except for a battalion in Madagascar, has had its hands full in Algeria. When this seven-year hitch is finally overcome one of its effects may be the fitting relegation to history of the last military anachronism of its kind.

Major O'Ballance, author of "The Arab-Israeli War, 1948" and "The Sinai Campaign," bases his story of the Legion on the official records placed at his disposal at Sidi Bel Abbes, and a first-hand study of the Legion's organization. He deliberately shuns the "Beau Geste" romanticism and glamour spun around the corps by imaginative fiction-writers. But his painstakingly factual account does not entirely dissipate this mist of romance and mystery.

Identity Not Checked

The mystery is real enough, at least in the sense that the Legion is the unknown soldier's home this side of eternity. The real identity of recruits is not checked. Any *nom de guerre* and likely country of origin a man cared to give were accepted; the only real requirement was physical fitness. Under such conditions even the 18-40 age limit became a flexible formality. Frenchmen, who were not accepted, could get in by the simple expedient of posing as Belgians or Swiss, although Major O'Ballance notes that the Legion enjoyed little popularity among the French and even military circles treat it as a disreputable relative.

The Legion became slightly more selective after the First World War, but not, the author thinks, to the extent that would have prevented a number of Nazis and SS-men from nipping under its cloak of anonymity after the last war.

Men of 50 countries have sought this obscurity for different reasons, whether social, criminal, political or economic. The purely criminal element has diminished since new recruits have been subjected to screening and fingerprinting by the police at Marseilles, but the Legion has retained its share of riff-raff and misfits.

As to its combat qualities, its chief specific value appears to have been that it could be thrown into unpopular campaigns with little danger that its casualties and often sub-standard logistics would provide added fuel to domestic political opposition.

Mexican Adventure

Of its campaigns, many have been glorious and total defeats. The one battle which the Legion ceremoniously commemorates each year is that of Camerone in Mexico, 1863, when a small band of legionnaires fought to the death against an overwhelming force of Mexicans. One of its last great defeats was less glorious. The fall of Dien Bien Phu, where the legionnaires formed eight of the 15 battalions defending an untenable jungle fortress. It was overwhelmed by numerically superior Vietminh guerrillas, and marked the end of "the dirty war" in Indo-China.

Major O'Ballance notes that the frequent predominance of Germans in the Legion's ranks has been a curious feature of its history. At the outbreak of World War I Germans and Austrians comprised about two-thirds of its entire strength and had to be interned in North Africa, though some later fought at Gallipoli and against the Bulgarians in the Balkans. In 1939, the Nazis did not overlook the possibility of organizing a Fifth Column in the corps, 80 per cent of whose NCOs were German, and it was infiltrated by a number of agents. By no means were all the Germans pro-Nazi, but those arrested numbered in the hundreds, and the remainder were carefully screened. Nevertheless, when the Americans landed in Casablanca, some German legionnaries attempted, unsuccessfully, to seize the powerful Colomb Bechar radio station.

The Legion has marched through many lands, and has undergone many changes. Time has changed faster still, and the changes it has wrought in the political complexion of the world seem to be leaving the Legion farther and farther behind.

"The Shofar Blower". Woodcut, from The Order of Grace after Meals, Prague, ca. 1750.
(Original in the collection of Dr. H. Feuchtwanger, Jerusalem).

Repentance, Key to Salvation

By Avraham Goldberg

HECHAL HATESHUVA היכל התשובה (Shrine of Repentance) by Hayim Yitzhak Abramovitz. Netzah, B'nai Brak, 1961. 312 pp.

THE theme of repentance, so very central to the liturgy of the High Holy days, has been one of the classic themes of Jewish writing and thought through the ages. From the first stories of the Bible — Adam's fall and Cain's murder—through the difficult forging of the Children of Israel into a spiritual people in the desert — the gold calf, the rebellion against the manna, the ungrateful distrust in Providence in the story of the ten spies — climaxed by the ever-living accents of prophecy calling for a "return" to pure and holy living — the key to salvation was repentance. This is also emphasized in the Talmud and Midrash. From there it is taken up by the great philosophers and thinkers such as Sa'adya Gaon, Maimonides, Nahmanides, Rabbi Jonah of Gerondа, the Cabbalists of Safed — and in our own generation, Rabbi Kook.

The moral and spiritual shortcomings of Western civilization have made many wonder whether true inner happiness might not be found in a return to Judaism and its values. How is this Return itself written about in Jewish literature? Of its certainty, our sages never had any doubt. Maimonides wrote: The Torah has indeed promised that at the end of their exile Israel will make repentance; and when they do, immediately will they find deliverance.

Classic Works

Hechal Hateshuva is an attempt to collect the best written about repentance from Bible times till approximately the period of the Spanish expulsion. Patient research has been devoted to making the selections, and their arrangement according to topic in some 200 headings is skilfully done.

A full introduction describes the classic works on repentance, notably those of Bahya Ibn Pakuda (of which the "Seventh Gate" in his "Hovat Halevavot" is devoted to repentance), Rabenu Jonah of Gerondа (noted for his "Sha'are Teshuva"), and Menahem Hameiri (Talmud commentator who also wrote a special treatise, "Hibur Hateshuva"). The introduction also gives a popular summary of the basic questions concerning repentance.

A certain originality of approach marks the section "Repentance in *Halakha*." Here the Maimonides' "Hilchot Teshuva" is taken as the basic text around which are grouped quotations from all the sources from which Maimonides drew as well as parallel quotations from both earlier and later writers. The section "Repentance in *Aggada*" contains more than 500 citations appropriately arranged in 10 chapters, each of which is itself divided into a number of subheadings. There is also a section on the "Musar (ethical-philosophical side) of Repentance."

Following are two selections, both from Maimonides. The first is from "Hilchot Teshuva":

Do not say that repentance applies only to those sins involving physical action, such as unchastity and robbery. For just as man must repent from these, so must he search for bad traits of character which he may have and repent from anger and hatred, from jealousy and mockery, as well as from lust for money and honour. These sins are more grievous even than those which involve physical action, for when once developed in man it is most difficult to free oneself from them.

The second is from "Eight Chapters":

The ancients have said that the soul can be in a state of health or sickness just as the body. Just as in the case of sickness in the latter physicians must be consulted in order to learn what remedies are to be taken, even though these be bitter and unpalatable, in order to return to a state of health, so, too, where the soul is sick the wise men are to be consulted so that they may also make prescription for the healing of the qualities of the soul. But where those sick in soul do not feel their sickness, thinking themselves to be well, then their end must inevitably be like those sick in body who refuse to follow the advice of physicians.

Jerusalem Storyteller's Own Story

M. Y. BEN-GAVRIEL

THERE is an ever-growing number of readers in many countries to whom the Jerusalem author M. Y. Ben-Gavriel (who is celebrating his 70th birthday today) is known as a satirist and a raconteur of amusing stories in German. And yet it seems to me that by far his best work, and certainly his most important, is a collection of loosely connected short stories about the Holocaust. "Das Haus in der Karpfengasse" (Colloquium Verlag, Berlin 1958), is set in a house in a Jewish quarter of Prague, and it tells the story of a number of inhabitants of that house, Jews and Czechs, before and during the Nazi occupation.

Conceived with poetic insight and showing a deep affection for the little man, this book has recreated tragedy. Some stories end in prison, others in the mad house, some just somewhere in the night of the Third Reich. Ben-Gavriel was not in Prague at the time his stories took place (or could have taken place), he had to rely on friends for details of the events as well as on his memory for the background. But the atmosphere of horror and terror is authentic.

Usually one approaches any "rewrites of history" i.e. historic novels, novelettes and short stories describing contemporary events, real or imaginary, with a feeling of uneasiness. But "Das Haus in der Karpfengasse" stands the test of inner truth and of wider implications — in a way, much of the drama of the Third Reich reverberates between the walls of that single house.

I understand that one of the leading German film directors — Kurt Hoffman of "Die Wunderkinder" fame — is preparing the film version of the book. And it is also being translated into Dutch.

Austrian Influence

Moshe Yacob Ben-Gavriel was born in Vienna (the son of a physician, Dr. Hoeflich), and though he has had sentimental ties with the Orient since his student days and has lived in Jerusalem for over 30 years, his writing has retained a specific Austrian touch. There is a certain easiness and irony in his style characteristic of many Austrian writers whose formative years fell in the first quarter of this century, thus bringing the literature of that part of Central Europe closer to the West than towards the Prussianized area of Germany.

This "Austrian Light School" (which had its serious writers as well) began in the 19th century. It started on the stage with *genii loci* such as Nestroy and Raimund, included some excellent journalists and went down the historic line to Arnold Hoellriegel and others — authors who represented a combination of *l'art pour l'art* and *l'art pour* the newspaper which had often wound up in some scherzo literature, but was literature nevertheless. Of course, sometimes this approach could lead to excess and Karl Kraus well knew what he was fighting against and whom he wanted to "austracize."

Neither "Das Haus in der Karpfengasse" nor his short stories could have been written as they were had Ben-Gavriel's Jewish associations not been so strong.

During the early 1920s Ben-Gavriel edited two Jewish magazines — "Das Zelt" featuring articles on Jewish art and literature, and "Zion," a periodical for Jewish students. He contributed to Martin Buber's monthly "Der Jude," later to "Die Juedische Rundschau" edited by Robert Weltsch and in 1923 published "Die Pforte des Ostens," a book in which he proposed a Jewish Commonwealth in Palestine as an integral part of Pan-Asia.

Ben-Gavriel first came to Palestine in World War I when, after a spell of service at the Russian front, he was stationed in Jerusalem for over a year as commander of the Austrian contingent here. Since he settled in this country in 1927 — together with his wife Miriam — a niece of Artur Schnabel — his home in the centre of Jerusalem has almost become a local institution and for many visitors from abroad one of the first addresses to turn to. This old thick-walled house, the door hidden behind a forest of creepers, cactuses and coffee trees, is a curiosity in itself — a sort of "Arabian Nights" castle, not easy to penetrate, like the involved character of the man who sits behind a heavy desk, typing out a steady flow of literary and journalistic material, at the same time grumbling about everything.

One of his most popular books is "Frieden und Krieg des Buergers Machashabi," a kind of Israeli Schweik, based on the author's experiences as an officer in two world wars and a spell in the Haganah. It has been translated into several languages since it first appeared in German in 1952. More "oriental" still were "Das Anstoessige Leben des Grossen Osman" and "Der Mann im Stadttor." This last book is remarkable for its masterful description of the Old City of Jerusalem, of which Ben-Gavriel has an intimate knowledge. A number of his radio plays have been broadcast by Kol Yisrael as well as German and Swiss radio stations.

Ben-Gavriel writes for several leading German papers in West Berlin, Munich, Stuttgart, Cologne, Frankfurt and Mannheim as well as the Swiss radio. This many-sided journalistic production aptly rounds out the full and colourful life of a surprisingly young septuagenarian who insists that he is only three score and ten.

ERIC GOTTGETREU

Life and Letters

GUIDE TO AFRICA, ASIA

A TURBULENT world is transfixed in the 1290 pages of useful facts and statistics of volume II of the Europa Yearbook for 1961. This vast compendium of information encompasses all the nations and territories of Africa, the Americas, Asia and Australasia. Since the 1960 edition 17 new nations were born, and each has been given a new chapter. In addition the volume also contains information about a host of international organizations such as the U.N., the British Commonwealth, the Organization of American States, and many others. For information about any aspect of the life of these nations or the activities of international organizations the Europa Yearbook is an indispensable source. *E.F.*

KOPS COMING HERE

Bernard Kops, author of "The Hamlet of Stepney Green" and other plays, is coming to Israel this month to gather material for a play set in Israel, the Jewish Chronicle reports. Mr. Kops will stay for six months, two of which he will spend in a kibbutz.

Round the Bookshops

Hebrew . . .

FIFTEEN stories, memories of childhood in a kibbutz, are told by Dvora Mosensohn-Omer in **Ad Hashamayim** עד השמים (High as the Sky, Amihai, Tel Aviv, illustrated, 104 pp., IL1.95). The tone of these stories is very much that of a wise, experienced adult talking to children, often even talking down to them in a rather artificially conversational manner.

Some of the stories are indeed based on this difference in years between authoress and reader, on the change in perspective and outlook that comes with maturity. Other subjects are love of freedom, pets, the way obstacles can be overcome by dedicated work and collaboration, or the fact that love — for a doll, a child, an animal — will change the face of things.

There are several pleasant touches about these stories, making them interesting reading material for many 8-10 year-olds.

The children in the illustrations look un-Israeli, but are invariably dressed in shorts and "tembel"-hats — so one supposes they must be little *sabras* after all.

• • •

JOSEPH Conrad's first novel, Almayer's Folly, is now available to the Hebrew reader as an Am Oved pocketbook, **Shigyono shel Almayer** שגיונו של אלמאייר (translated by Esther Caspi, 208 pp., IL1.20). The translation leaves much to be desired except, perhaps, for the beautiful finale of Almayer which seems to have swept Miss Caspi along, to prove she can do better. *M. A.*

. . . and English

THE Greek author Nikos Kazantakis was one of the greatest modern writers to escape a Nobel Prize. Taking the Greek village as his locale, he created a series of unforgettable characters and universal situations. His greatest creation is **Zorba the Greek** (Simon and Schuster; IL5.68), a rollicking boisterous Sancho Panza — a natural being whose fullblooded zest for living and contempt for learning provides a welcome contrast to the neurosis of so much of contemporary fiction (and life).

"Sometimes I think about what mankind is and what good he is," says Zorba, "He is no good at all, if you ask me. It makes no difference whether I have a woman or I don't, whether I'm honest or not, whether I'm a pasha or a street-porter. The only thing that makes any difference is whether I'm alive or dead. Whether the devil or God calls me (and do you know what? I think the devil and God are the same) I shall die, turn into a rocking corpse and stink people out. They'll be obliged to shove me at least four feet down into the earth so they won't get choked."

Zorba is the voice of commonsense — shorn of cant, prejudice or the preconceptions of culture. His simple ability to go to the heart of the matter accounts for much of his popularity.

• • •

ZORBA'S philosophy is pantheistic. Kazantakis' heavily symbolic **The Greek Passion** (Simon and Schuster IL5.56), a more complicated work, reveals the author's love of the New Testament story and his disgust with the distortion of its application. "God is a potter — and He works in the mud" comments one character, and Kazantakis implies that every generation crucifies Christ — who continues to die in vain.

"The Greek Passion" (which has served as the basis for the film "He Who Must Die" and, more recently, for an opera) is a powerful story. Starting from the casting of a Passion Play to be performed in the village, it describes how the various characters sink into the roles they are to perform — and eventually the last days of Jesus are re-enacted in a modern setting. The author's own disillusionment with Christianity is expressed in the basic theme; Christ as peace is a meritorious ideal but is unworkable in this world which will only be moved by Christ as war.

G.W.

Now in
BEER SHEVA
too...

We open today our new branch
right in the centre of the
Negev's Capital
at 201 Rehov Keren Kayemet

UNION BANK
OF ISRAEL LTD.

TEL AVIV • HAIFA • JERUSALEM •
NATANYA • HADERA • REHOVOT • BEERSHEVA

Dr. Jacobsohn Adv.

Classified Advertisements

Accepted at all JERUSALEM POST advertising offices.
Published on Mondays, Wednesdays, Fridays.

JERUSALEM: 9 Rehov Hahavatzelet.
TEL AVIV: 52 Nahlat Binyamin.
NATANYA: A. Pompan, 9 Rehov Herzl.
HAIFA: 34 Rehov Herzl, Sifri's Bookshop, Central Carmel; Hadar Bookshop, 15 Rehov Herzl; Dr. Fiegel's Bookshop, 36 Rehov Keren Kayemet, Kiryat Bialik.
Advertisements also accepted through all recognized agencies.
RAMAT GAN: Hakol Lanoar, 51 Rehov Bialik.

Where to Stay

TEL AVIV

HOTEL MONOPOL, Tel Aviv, 4 Allenby Rd., Tel 62906. Elegant rooms facing sea. Recommended for tourists.

NATANYA

Metropol Hotel, Tel. 2788. The leading hotel on the seashore. 30 minutes from Tel Aviv. All rooms with shower and W.C. For tourists and local residents. Please book in advance.

Carpets

BERL JURAN, the name that stands for carpets. Full reliability. Repairs, cleaning, storing 49 Rehov Geula, Tel Aviv, Tel. 64885.

Dogs—Pets

YOUNG German shepherd dogs for sale. Guter, 16 Rehov Hayarden, Tel Aviv.

Dwellings

DONATH-FLATS
for sale, key money, monthly rental. Also offices, shops, Jerusalem, Cinema Zion building, P.O.B. 143. Tel. 23449, 36092. (Maldan).

TO LET, furnished room, Jerusalem, until December; separate kitchenette, conveniences. Call 32038 Jerusalem.

Carmi Jerusalem Flats
Large choice all sizes, furnished/unfurnished, long/short-term rental; also bargains for sale or key money. 5 Beit Hasafarim, Tel. 22220 (Maldan).

WANTED for American an apartment in Jerusalem. Write Morris, 216 West 102nd St. Apt. 4d. New York, 25 N.Y.

TO LET (key money), 5-room luxury apartment, 2nd floor, beautiful view, in Rehavia, Jerusalem. Phone 32335-28492, Jerusalem.

FLATS, Jerusalem, for sale, to let. SITTON, 6 King George, Tel. 25996. (MALDAN).

TO LET, 3-room flat, refrigerator, gas. Rehavia, Jerusalem. For 1 year. No. 5288, P.O.B. 1125, Tel Aviv.

FURNISHED and unfurnished flats and villas to let from six months to 2 years. H. Berger, 9 Rehov Zamenhoff, Tel Aviv. Tel. 28235, (9-12). (MALDAN).

TO LET, luxurious furnished room to two persons, tourists only. Plaumenbaum, 13 Rehov Mendele, Tel Aviv. (8-10; 4-6) Tel. 52776.

TO LET monthly rent, 3-room furnished flat, telephone, refrigerator. Orenstein, 82 Sderot Nordau, Tel Aviv.

FOR SALE
BARGAIN
40 PLOTS
Kfar Shmaryahu
vicinity.
Write No.: 3,500,
P.O.B. 2484, Tel Aviv.

FURNISHED 1-2 room apartments, private baths, etc. to let on Mt. Carmel. Monthly terms, Tel. 81368, Haifa. 5—7 p.m.

TO LET on Central Carmel, 2-3-room furnished flat (refrigerator, gas). Tel. 6590 (after 2 p.m.).

FOR SALE, 3-room flat, hall, near centre Ahusa. Phone 84855, Haifa.

WANTED to buy, 2½-3 room flat with modern conveniences, Carmel or Ahusa. No Agents. Write No. 2721, P.O.B. 4810, Haifa.

Lessons

LEARN to dance in 6 lessons with Hans!
REH-BRETSCHNEIDER
diploma'd teacher, 23 Rehov Usishkin, Tel. 32535, Jerusalem.

Optics

DICKMANN'S
40 Jaffa Road, Haifa. Spectacles as prescribed.

Purchase-Sale

WANTED first-class refrigerator and washing machine, from private owner only. P.O.B. 14139, Tel Aviv.
EUROPEAN quality furniture, bedroom, dining room and other suites. Shainar, 8 Rehov Aveda, Tel Aviv.

TO LET for 2 years, modern furnished 3-room flat, all comfort, opposite "Herzliya" Gymnasium. Apply flat No. 8, 107 Rehov Jabotinsky, Tel Aviv (6.30-8.30 p.m. daily).

MODERN, 2½-rooms with 35 sq.m. studio, for immediate sale. Beautiful view. (Kind of penthouse) 40 Rehov Bograshov. IL-28,000. Telephone 28284, Tel Aviv.

FOR SALE, office, 25 sq.m., Rehov Kaplan (Hakirya). "Barshekev", 153 Rehov Ibn Gvirol, Tel Aviv, 8-1, 4-7.

WANTED to rent luxurious and comfortable, furnished 3-3 room flat in quiet surroundings in Tel Aviv for a few months beginning October 1961. Write: No. 5028, P.O.B. 4810, Haifa.

TO LET for one year, furnished 3½-room flat with telephone in Neveh Shaanan. Phone daily 62670, Haifa.

Baruch **KAINER** Tel Aviv
65 Ben Yehuda Rd.
Tel. 23-759.
10-12, 4-6.
Offers:
• 1-3 room furnished and unfurnished flats.
• FLATS: key money and for sale
• SHOPS-HOUSES-PLOTS in TEL AVIV and Ramat Gan

Services

STORAGE, PACKING, MOVING and Valuation. Stern, 81 Rehov Hillel, Tel. 24301, Jerusalem.

Situations Vacant

REQUIRED, housekeeper and governess (till 40) for two children, part sleep-in. Knowledge of Hebrew essential. Please apply, only with recommendations, to Alisa, P.O.B. 3034, Tel Aviv.

Situations Wanted

ENGLISH-GERMAN Secretary/typist seeks interesting position. Phone: 67343, Haifa.

EXPERIENCED English shorthand Secretary seeks suitable position. Apply No. 53488, P.O.B. 1234, Tel Aviv.

HOTEL EXPERT, 30, knowledge of languages, seeks responsible position. Offers to No. 46, Steinberg's Advertising, Nahariya.

SECRETARY translation shorthand in 4 languages, English, French, German, Hebrew, seeks part-time position Haifa. No. 1758, P.O.B. 232, Jerusalem.

Subscriptions

"National Geographic Magazine" (Monthly). IL.33 yearly. Single copies available. Dangoor, 2 Rehov Mahalutzim, Tel Aviv. Tel. 53045.

Radios

GRUNDIG—Philips radios & television. 1961 stereo-models tape-recorders. Transistors. Shavers. Sale, repairs. Order from restitutions recipients accepted. Rieser, 20 Rehov Hayarkon, Haifa. Tel. 3-0-0.

Typewriters

TYPEWRITERS, calculators, large selection. Servicing and for hire. Sub-agents Olivetti-Facit, HASHICHLUL, Tel. 22363, Jerusalem.

Vehicles

BEFORE buying or selling a car consult AUTOTRADE, 8 Rehov Allenby, Haifa, Tel. 66368. **BEST PRICES.** Used cars bought and sold, "BEKEM," 9 Rehov Hamelech David, Jerusalem, Tel. 20752.

NEW FIAT IL5,990 including taxes, comfortable 4-seater. Frosktauer, 14 Petah Tikva Road, Tel Aviv, Tel. 66391.

FOR SALE Dauphine Perfect condition, low mileage. Write No. 1212, P.O.B. 81, Jerusalem.

FOR SALE, Fiat 500, to temporary resident/tourist. Write: Bothnecht, 76 Rehov Weizmann, Holon.

FOR SALE, 1962 Plymouth Plaza, four door Sedan. Apply Canadian Embassy, 3 Rehov Kaplan, or Telephone 28008, Tel Aviv.

FOR SALE, 1960 Chevrolet Impala hardtop, two-door, six-cylinder, standard shift plus gas-saver overdrive. Radio, heater, whitewall tires, tinted glass. 17,000 miles. Diplomat's car. Price IL14,900. No dealers. Phone 67486, Tel Aviv.

Miscellaneous

SUPERFLUOUS hair banished permanently with Pasta Depilo. Circular on request. Depilo Laboratorium, Rempt Ltd.

AMERICAN
leaving for U.S.A.
will accept business and personal matters.
Please phone 81366, Haifa, 6-8 p.m., or write P.O.B. 6169 Haifa for "American." Best references.

TO LET
for 1-2 years
2-Room
Furnished Flat
(refrigerator, washing machine, piano, telephone) at 11 Kiryat Moshe, Jerusalem.
Phone: Satat, 77381.

TEXTILE
Production and Coordinator, seeks position where initiative and experience in spinning, weaving and converting is required.
Apply No. 7615,
P.O.B. 1125, Tel Aviv.

HAVE YOU TOLD YOUR FRIENDS?
that in all matters of Real Estate business your brokers are
GOTTLIEB & SON
Real Estate Agency
Tel. 64776, Tel Aviv, 25 Rehov Yehuda Halevi

BERLITZ COURSES
2 Rehov Nahlat Binyamin, Tel Aviv
4 Rehov Montefiore, Petah Tikva
HEBREW ✱ ENGLISH
FRENCH ✱ GERMAN
Spanish, Portuguese, Russian, Hebrew, Italian
Special courses during morning hours, lunchtime, afternoon hours. Aid to pupils of elementary and secondary schools.

BEFORE BUYING A CAR
HAVE IT CHECKED BY
M.M.M.
BNEI BRAK Tel. 77992 opp. Ramat Gan Stadium
JERUSALEM Tel. 26852 Mercaz Mischari
HAIFA Tel. 71339 Office opp. Car Licensing
ADV. LAOR

Assistant Commercial Manager
in large Industrial Enterprise.
wide experience in Import, Customs, Shipping, Liaison with Government, full command of Hebrew, English, German
INTERESTED IN CHANGING POSITION
Please write: No. 15850, P.O.B. 1534, Tel Aviv.

World of the Child

Haifa Plans International Exhibit of Toys

By Ya'acov Ardon

TO show the grown-ups how the world looks not only to their own children, but also to those of other nations, the Haifa Municipality is arranging an exhibition this month under the title "The World of the Child — 1961" and is executing this bright and promising project with the vigour that it applies to its annual flower shows. The exhibition will try to give us a glimpse into the minds of children of many countries, to make us see how they see the world — and that through their toys, playthings, fairy tales, favourite stories, songs.

The invitation to take part in this Exhibition was tendered by direct approach to the countries represented in Israel and through the Bulletin of UNESCO, and the success was "beyond expectation," says the Director of the enterprise, Ya'acov Yas'our of the Haifa Municipality, who is now in the show business — he also is the Administrator of the new City Theatre. The Exhibition will be held in the park adjoining the Theatre as well as in the Cultural Centre there.

Over 20 countries on five continents are taking part, the bulk in Europe. The entire Eastern bloc is staying away—not a good augury for so mild and unpolitical an event as an exhibition of toys. Japan, India, Cuba, San Salvador, Mexico, Liberia, Madagascar and of course the U.S. are among the exhibitors. Mrs. Golda Meir heads the patronage committee which includes the Directors-General of the Ministries of Education and Culture, and Commerce and Industry, the head of Youth Aliya and the local representative of UNESCO.

One of the attractions of the Exhibition will be a gallery of puppets in the national costumes of the various nations. As we know from our own country, most nations have more than one typical national costume. The U.K. alone has over two dozen types. There will also be puppets that show the most popular figures in the fairy tales of many nations. Some of these tales are common to several nations — proof that imagination crosses national frontiers.

Some sections have a distinct educational flavour: children's books, accident prevention, do-it-yourself pastimes, how to build aeroplanes, boats, how to put up a camp in Boy Scout style; and of course there will be that fascinating mechanical toy for young and old: the electric railway. One section from which it will be difficult to pull the children away without cost, will be a toy market where toys will be not only on show, but also on sale.

The Jerusalem Post Toy Fund has also been invited to take part in the exhibition.

Films of various nations will show the life of children and their songs will be broadcast on the Exhibition grounds in almost as many languages as flags will wave on the outside. It is an event that should make the grown-ups thoughtful. Asia is a continent where far too many children get far too little food, medical help, toys and ordinary joys of life. G.B. Shaw once exclaimed that "youth is a glorious thing — and what a pity to waste it on children." But that hardly applies to the children of our continent.

Diary of A Housewife

By Hadassah Bat Haim

AFTER countless years of moving furniture, lifting babies, toting enormous shopping bags and performing the other weightlifting feats that fall to the ordinary housewife there is a rebellion from the rear ranks and I find myself unable to move. Not only my back but every muscle I possess seizes the occasion to strike and I am compelled to lie helpless and fuming while the household is mismanaged, the laundry put away where I will never find it and all the wrong things brought from the shops.

•

WHEN I crawl painfully out of bed I find that I have no control over my movements and not only walk with a decided list to port, like a sinking ship, but now and again lose my balance altogether and have to grab the nearest object, be it animal, vegetable, or mineral, giving the impression, in spite of a lifelong adherence to teetotal principles, that I am roaring drunk. Decide this cannot go on and provide myself with a stick, which proves to be such an asset that I wonder how I have lived so long without one. Apart from its main function it is extraordinarily useful as a pointer, commands immediate attention when applied to a body and gives emphasis by being rapped smartly on the ground. It also makes me an object of interest to small boys who ask me for the loan of it and to the baby who regards it as an entirely new culinary sensation. Even bus drivers stretch out a hand to haul me into their vehicles before hurtling off. Total strangers ask me sympathetically what the matter is, help me up steps, pick up things which I drop and cannot retrieve and most of all give me advice. It is a powerful encouragement in making friends and meeting people.

•

WAITING on a bench for the bus, an old lady tells me that she had exactly the same thing five years ago and what I must do is to have injections, (contents unspecified) and never, never lift anything. She has not lifted as much as a newspaper for five years and she has had no more trouble. Am quite ready to forego lifting newspapers, but what about the baby, the bedding and the clothing that is scattered on the floor? She also tells me about her husband's sister's son who had a hernia and the two grandsons of her neighbour who had simultaneously and respectively their shoulders and knees in casts for six weeks. Someone else waiting for the bus says injections are useless: I should go to a doctor whose address he will give me, who will hoist me to the roof on a stretching machine and stretch everything out. This idea does not appeal as I am quite tall enough already. Another says plaster of paris from waist to knee and six months in bed will see me right. Another offers me the corset that helped him over a similar trouble several years ago.

•

A touch of backache makes the whole world kin.

Stock market for textbooks in Jerusalem's Mahane Yehuda market waxes hot as trading reaches peak. (Photo by Braun)

Gaps in Adoption Law Need Quick Adjustment

By F. S. Perles

JUST over a year has passed since the Adoption Law came into force, and it appears to have met most of the needs. But several interesting questions have arisen in connection with it.

One widowed mother recently applied in court for approval of her consent that her relatives in England adopt her small daughter. Our law states that Israel courts may deal only with cases in which the adopter is an Israeli at the time of application. Therefore the District Attorney argued at the Tel Aviv District Court that it had no jurisdiction to confirm the mother's consent. But the Court observed that if this view were correct no authority in Israel would be competent to control the consent of fathers, mothers or guardians of Israel children to their being adopted abroad; and in any case such confirmation would be required by the English court dealing with the adoption order. And so the Tel Aviv Court ordered an investigation into the circumstances of the girl and her relatives, both here and in England, and then taking the child's welfare into consideration, approved the mother's consent.

An oversight in the Adoption Law has been discovered which will have to be put right at the earliest opportunity. The Law stipulates that adoption automatically severs the child's bonds with his natural relatives unless there is an express statement to the contrary in the adoption order. This overlooked the fact that there are two very different types of adoption: those in which the child is adopted by a strange family, and those in which a widowed mother has remarried and the child is adopted by its stepfather in order to guarantee its legal rights. In such a case it is never intended to sever the child's ties with his mother, with whom he continues to live, or with his other relatives. In the adoption order the court will therefore expressly provide for the continuation of these ties.

Law Covers Orders

The trouble is that the Adoption Law also governs all the adoption orders made before the law was promulgated; and in these orders the 1960 provision concerning severance of legal ties with the child's natural family could not possibly have been anticipated. The result is that there are hundreds of adoptions under which the child continues to live with his mother but no provision has been made to preserve his legal relationship with her. In all such instances, unless the family happens to be aware of this situation and applies to a court for amendment of the old adoption order, the child cannot inherit in case of the death of his mother or of anyone else in his natural family.

The Fifth Knesset should consider this serious oversight, as well as another mistaken provision in the 1960 law. There must be hundreds of Israelis who believe that their reputed parents are their parents by birth, while actually one of them is a stepfather or stepmother, and in some cases both are foster parents, but they never asked for an adoption order and now it is too late since in most cases the "children" are no longer minors. According to the Adoption Law, the adopter or adopters could apply to the Court to have such a *de facto* adoption confirmed retroactively; but this was possible only within a year of the passage of the Law.

Injustice to Some

This time limit is likely to have done an injustice to some persons. There was a young civil servant, now 26 years old, who was going to be sent abroad and in this connection was required to produce his birth certificate. When he applied for it from the Ministry of Interior, he was shocked to discover that his beloved father was not his father and that his name was not even his name, so that he would have to take out a passport under a name by which he had never been known. By chance he made this discovery in May, so that the "father" was able to apply for adoption retroactively; but if the incident had taken place only four months later no court could have helped either the young man or the "father" who had been afraid to disclose the truth for all these years, lest he should hurt his boy.

The legislature surely intended this provision to help these cases, and not to make things difficult for them; it would therefore seem more logical to set the period of a year from the time the adopted person becomes aware of his identity, and not from the date the law went into effect. Otherwise the adopted person would be victim of his ignorance, for which not he but the adopter is to be blamed. And in all cases of this kind in which the adopted person is over 18, it should also be provided that application for retroactive confirmation may be made by him as well as by the adopter, and that the death of the adopter should not prevent the Court from dealing with the application. The Court should also be given authority to dispense with the report of a social welfare officer, which is obviously required only for minors.

London Buyer Picks Samples

By Helga Dudman

MISS Mary Anderson — 29 years old and in the fashion business for 15 years — is concluding a three-week visit to Israel that is part business, part pleasure. In fact even the business part is pleasure for, she says, "Fashion is my whole life."

Miss Anderson, who was here as a tourist two years ago, is buyer (specialty, coats) for Peter Robinson, a chain of ten shops throughout England. Three are in London; the one at Oxford Circus is bigger than many an Israeli settlement, with over 200 employees.

The firm plans an "Israel Week" for March, 1962, and Miss Anderson has made a tentative selection of no less than 200 samples of Israeli fashion merchandise. These, ranging from bathing suits to jewellery, from raincoats to gloves, from jersey dresses to slacks — have already been shipped to London (no shoes, unfortunately — the chain does not carry them.)

The chief buyer in each category will now decide what will be bought for the promotion — will "evaluate what is most highly saleable." All orders will be placed in London by the end of October, giving manufacturers here four months for production... a planning approach which might well be imported from Peter Robinson by Israel.

The event grows out of a preliminary trip made here recently by a group of British buyers, including Peter Robinson's Managing Director, and arranged through the Israel Export Institute.

"Perhaps a third of our stock is imported," explains Miss Anderson, speaking of the growing fashion-consciousness of Englishwomen, "principally from France and Italy, but also from other parts of the continent; Dutch coats, for instance.

Coats, except wet-weather ones, are not among the items here which this coat buyer found particularly importable. In any case, England is the land of good coat buys — "Average price, around £12, and made to last five or six years." Also, as Miss Anderson points out, "at home we have Orlon and Courtelle coats — washable, and less expensive than wool." Man-made fibres also go into English jersey knits; nevertheless she made a number of selections from Israel's wool-jersey-knitwear industry: "We are on the lookout for something different."

Beachwear Different

This important "difference" she found highly apparent in Israeli beach ensembles and swimsuits: "The colours! The prints! The fit!" she exclaimed enthusiastically. She went so far as to buy one herself — "In England, I'd have had to try on lots and lots to get a good fit. Here, the first one was perfect."

A young woman who need have no worries about meeting the public in a bathing suit, Miss Anderson is tall, with glossy dark hair framing a creamy Irish complexion — though she comes from Scotland. Her career, which she began at the age of 14, started with Isaac Wolfson's "Great Universal Stores," then moved to Peter Robinson, now under enterprising new management. Her titles have come up from a very junior "Junior" ("actually, a message girl") through window dresser, sales girl, shop manager, assistant buyer, senior buyer, "and finally, a good buyer!".

Little Shops

She finds life at the newly expanding firm (three new shops opening this year) highly challenging. "We are starting a system of 'shops-within-shops'" — little departments, catering to women of different tastes, sizes, and pocketbooks — for example, teen-agers. At one such "little shop", opened just nine months ago, customers get tape-recorded music and free coffee, in addition to merchandise pre-selected with their preferences in mind.

Here in Israel, on the other hand, she comments on the absence of showrooms at most manufacturers' establishments — though the other side of the coin here is the lively interest shown by local designers and tradespeople. "They are all so tremendously interested and willing to please," she remarks — though admittedly, in a way that is informal and disorganized by English standards.

PEN FRIENDS

HUMPHREY ADOBI, 16 c/o Ghana Information Services, P.O.B. 85, Tamale, N. Ghana, is eager to correspond with Israel boys and girls aged 16 to 20. His hobbies are reading, dancing, football and cinema.

ANDRE DAUCHOT, 20, Secretariat 17 Ach, B.P.S. 14—F.B.A., Belgium, wishes to correspond with an Israeli of his age.

Suits and Jersey dresses

Irisline high-fashioned, made-to-measure, available from the factory for foreign currency, moderate price.

IRIS, 30 Rehov Herzl, Tel Aviv, Tel. 83739.

Easy Over the Fast

By Molly Bar David

ROSH Hashana has many traditional dishes, all of them contributing to a festive table and a joyous repast abounding in good wishes for the coming year. Yom Kippur too has its pre-fast and break-fast fare, but these dishes do not carry symbolism and are chosen more for their suitability in preceding and closing the day of fast.

Many people overload their stomachs with food before the fast and then find themselves far from able to give their mind to contemplation and prayer, but doze off into a slumber of discomfort instead. Likewise, over-eating after the fast has only an undesirable physical effect.

The important thing to look to before the fast is to see that one has a sufficient store of salt in one's system if the weather is unduly hot. However, as eating salt food before the fast will result in undue thirst, it is well to take the extra salt food at breakfast (in the form of olives, kippers, herring, etc.) the day before Yom Kippur.

Pre-Fast Menu

Chicken Soup with Kreplach
Boiled Beef or Boiled Fowl
Rice — glazed carrots —
Tomato slices
Fresh Fruit in Season —
Sponge Cake — Lemon Tea.

Kreplach are usually eaten on Yom Kippur eve, a tradition that arose because the dish is hearty yet bland.

Break-Fast Menu

Lox, Herring on Rye Bread
Cinnamon Buns and Coffee

and later

Fruit Cup
Mushroom Omelette
Green Salad
Apple Strudel and Tea
Brandy.

or — more festive

Melon or Fruit Cup
Cold Cuts or Roast Fowl
Potato Knishes
Assorted Salads
Apple Sauce and Cookies
Demi-Tasse.

Kreplach

1 egg, slightly beaten, pinch of salt, 1 cup flour, 1 cup cooked meat or chicken, 3 tbsps. chopped onion, 2 tbsps. oil, 1 egg, salt to taste.

Make a dough of the egg, pinch of salt and flour. Knead on a lightly floured board and roll out as thin as possible. Cut into 5 to 6 cm. squares. Lightly fry the onion in the fat and add the ground meat, chopped egg and salt. Place a spoonful of this filling on each square of dough. Fold over into triangles and pinch edges together. Bring together two ends to make a heart-shaped turnover. Drop into boiling water, one at a time. Cover and cook for about half an hour. Serve in the soup.

Potato Knishes

2 cups mashed potatoes, 2 eggs, beaten, 3 tbsps. oil, 1 tsp. salt, pepper to taste, 3 tbsps. chopped onion, flour as needed, 1 egg yolk, 1 cup chopped cooked livers or meat or these mixed with chopped hard boiled egg.

Mix the potatoes with the raw eggs, fat, salt, pepper and onion. When smooth add enough flour to make a stiff dough. Shape into oblong cakes. Make a depression in the centre of each and fill with the chopped meat, liver and/or egg. Brush with the egg yolk mixed with a little water. Bake on a greased baking dish for about half an hour in a moderate oven, or until golden on top. This dish is easily reheated.

Apple Strudel

Dough: *2½ cups flour, ½ tsp. baking powder, pinch of salt, 1 egg, ¼ tbsps. oil, 1 cup cold water.*

Filling: *6 cups chopped apples, 1 lemon, juice and grated rind, ½ cup raisins, almonds if desired, 1½ cups sugar, dash of cinnamon, sugar as desired.*

To make the dough sift together the dry ingredients and mix in a large bowl. Make a well in centre, into which put the egg and the oil. Mix into a dough, working from the centre out and adding cold water as needed to make a dough firm enough to handle but that does not stick to the board. Turn out on the floured board and knead until smooth and elastic. This takes about five minutes. Cover dough with a warm bowl and let stand about half an hour. Roll out from centre to edges on a large, well floured table surface, to paper thinness. Place filling on the dough along the edge. Sprinkle the dough with a little oil, spices and sugar. Fold the dough over the apples and continue to roll by lifting the cloth as the strudel rolls along. Trim off ends. Put strudel into well greased pan and mark into serving pieces. Brush strudel with oil. Bake for about 45 minutes in a moderately slow oven until crisp and brown, basting occasionally with oil.

For the filling combine all the ingredients and mix well.

Sweet Healthy New Year

BEIT YITSHAK Preserves

Every Morning every Night

for the care of your teeth, world-famous Odol Toothpaste

and after every Meal...

a good rinse with Odol Mouth Wash

Odol

for beautiful and healthy teeth

Parisian Hairstylist

שנה טובה now with us! Specialist in dyeing and tinting.

SALON "ESTHER"

Tel Aviv, 74 Rehov Ben Yehuda
Please make your appointment by phone, Tel. 51988
English & French spoken.

In Paris

PERFUMES
GLOVES
BEADED & DAY BAGS
LACOSTE SHIRTS
TIES
BRANDIES
WHISKIES

NOBODY UNDERSELLS GRILLOT

your TAX-FREE GIFT CENTER
credit card honoured

NOTE: Difference in price refunded should any of our items be found for less in any other Paris store.

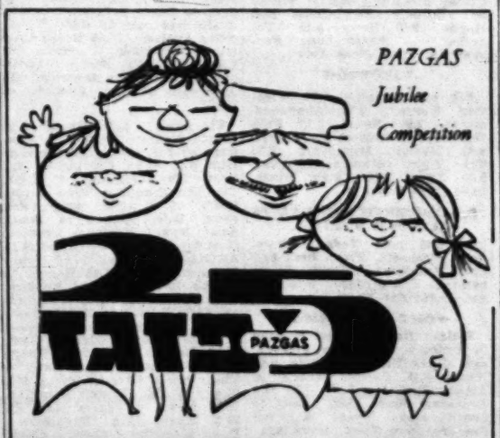

In the presence of the judges:
Mr. I. Lachover, General Manager of Pazgas Co. Ltd.
Mr. I. Avramski, Director of Pazgas Distributors (Tel Aviv) Ltd.
M. Ben Peres, Adv. (of the I. Solomon Office, Haifa)
Mr. S. Linial (of Bing Linial Adv., Haifa)
a lottery among the participants of the Jubilee competition was held on August 10, 1961, at which the following prizes were awarded:

First Prize — IL1000
To Rahel Yaduv, 5 Rehov Yermiyahu, Bnei Brak.

Second Prize — IL500
To Yitzhak Meir Rapaport, 5 Rehov Hazon-Ish, Bnei Brak.

Third Prize — IL250
To Naima Said, Shchunat Kinneret, Tiberias.

Five Prizes of IL100 each
To Yehiel Elbaz, Haifa; Mordecai Hanna Marco, Givatayim; Machluf Rahamim, Kiryat Malachi; Leon Peibish, Kiryat Malachi; Yoel White, Tel Aviv.

10 Prizes of IL50 each
To Dr. Levy, Rehovot; Naftali Arnon, Jerusalem; Yosef Cahana, Upper Nazareth; Shoshana Shaer, Ramat Gan; Israel Price, Heraliya; Naim Zelait, Bnei Brak; Rosa Gershonowitz, Haifa; Benzion Rimoni, Jerusalem; Bader Zahar Jemal, Isifiya; Yosef Aknin, Tiberias.

YOU CAN RELY ON PAZGAS

A Happy New Year to our Friends and Patrons

Mera PRESENTS

1962 Winter Fashions

DESIGN
Square toes

COLOURS
Black, Mocca, Beige, Champagne, Cognac and Mahogany.

FINISH
Granite, Aniline and Mat
for refined tastes

All pastel shades satin shoes

◆ FLEXIBLE ◆
◆ LIGHT ◆
COMFORTABLE

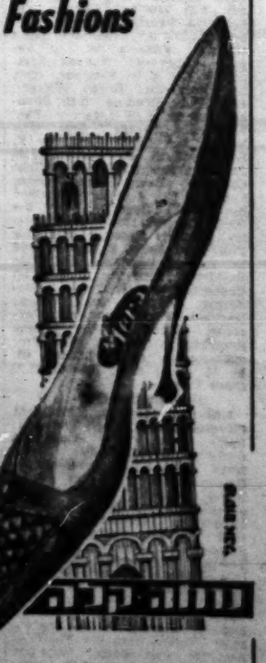

• TEL AVIV — Pomerans, 32 Allenby Rd.; Peer, 97 Rehov Dizengoff. • HAIFA — Don Gabrielli, Beit Hakranot. • NATANYA — Cosi Shoes. • JERUSALEM — "Comfort", 28 Rehov Ben Yehuda; Adam, 30 Jaffa Rd.; Freiman & Bein, 50 Jaffa Rd.; Friedman Bros., Jaffa Rd.

A Free Gift For the Holidays

With the approach of the Holidays we have put on the market a special bag which contains: a 200 gram-jar of mayonnaise and a jar of the new genuine, flourless mustard. Telma's is the only mustard on the market made from genuine mustard seeds.

As a practical and attractive gift a special spoon and fork made of Hi Impact material are included in each bag at no extra charge. These will be distributed during the holidays only.

Ask for the special gift bag at your grocers.

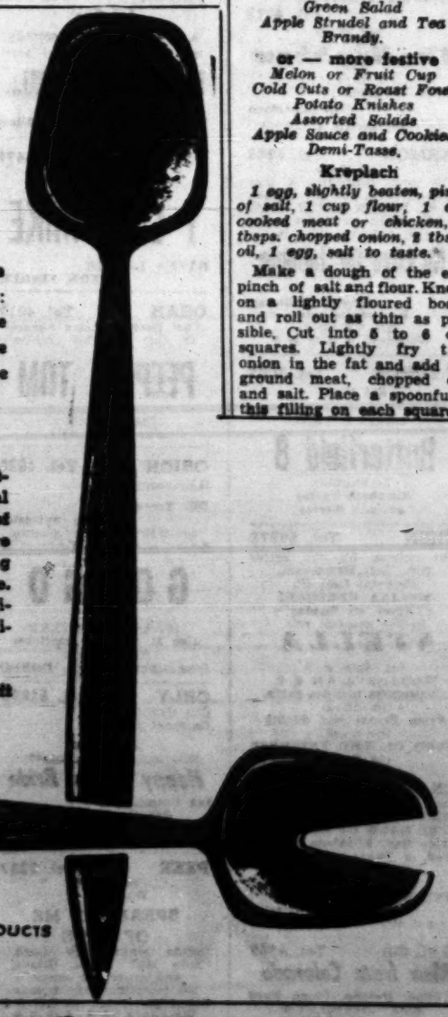

TELMA BLUE BAND PRODUCTS

Unmatched KOLESTON

The hair-toner that has achieved universal acclaim. Masters of hairdressing insist that KOLESTON can assure superlative results in hair-colouring.

Aled Knits an Israel Specialty at Iwanir's

128, DIZENGOFF ROAD, TEL AVIV • 21 ALLENBY ROAD, TEL AVIV • SHERATON-TEL AVIV HOTEL • ACCADIA GRAND HOTEL, HERZLIYA. ALL SHOPS FULLY AIR-CONDITIONED

REPENT YE THINKERS

THE world crisis through which we are passing finds comparatively little reflection on the air, apart from the news bulletins. It was, therefore, particularly sobering to hear Professor Bergmann and Dr. David Flusser conduct their discussion on repentance within such a framework. "We stand on the brink of the destruction of humanity," warned Professor Bergmann, and suggested that this was the supreme moment for repentance not only for the Jews but for the world as a whole. Dr. Flusser was similarly sombre; "This may be the last chance to talk from Jerusalem on this subject," he suggested.

The discussion of these two thinkers, each with a religious bent, constituted a fine Rosh Hashana feature. According to textbook rules, neither is a good broadcaster; but this programme proved again that there are no textbook rules for radio — the intrinsic interest and importance of the subject-matter rendered academic the question of radio personality.

Starting with a historical survey, Dr. Flusser pointed out that the concept of repentance is a central theme of Judaism and is a marked-ly Jewish contribution to mankind. The Hebrew term *teshuvah* comes from the root "to return" and the traditional belief is that man moves away from God and has therefore to return to Him. The message of the Bible in this respect is directed not solely to Jews but to all mankind (this is apparent, for example, from the Book of Jonah which is read on the Day of Atonement). Dr. Flusser pointed out that the rabbis developed the atonement idea by adding the concept of returning to oneself, and an approach to God meant an approach to oneself. This belief that man can purify himself and return to himself is based on an optimism which is markedly absent in modern psychology.

Spiritual Springboard

Applying the concept of repentance to the present Professor Bergmann stressed its positive significance — it implies not merely regret but a reconstruction of man. It should use sin as a springboard for betterment and ensure that any descent will lead ultimately to ascent (a modern application of an old Jewish mystical idea which, incidentally, received great emphasis in its application by Shabbeta Tzevi and his followers). Dr. Bergmann proposed that repentance should be included in the concept of evolution as man realizes the inadequacy of his development and recognizes that he has not brought all his potential abilities into use. Quoting a Russian philosopher, he said "Man possesses a palace but he lives solely in the cellar and has not even discovered the steps leading to the ground floor."

Developing this evolutionary theory, Dr. Bergmann added that man must lift himself out of the rut into which he has fallen. He must appreciate that primarily the sinner sins against himself. He too criticised psychology, particularly psychoanalysis, for claiming to free man from his guilt complexes. He warned of the danger of trying to abolish that complex without providing compensations. Mankind will free itself of guilt by genuine repentance and self-purification, not by psychological hocus-pocus. Professor Bergmann concluded tamely by suggesting that a start be made with small daily sins

Radio Review

and quoted Maimonides (and in effect the *Al Het* prayer) in listing such transgressions as salon gossiping, unworthy thoughts and speech, overloquaciousness and suspecting the innocent of transgressions. It was unfortunate that the breadth of his theoretic vision sounded trivial when given practical expression — but this is the shortcoming of many religious spokesmen.

* * *

THE strength of the feature on the absorption of immigrants (which has been submitted to the current Prix Italia Radio Competition) lay in its documentary recordings. The voice of the ordinary man is the strong point of broadcasting and imparts a genuineness and piquancy never achieved in the studio (the contrast is especially marked in Israel both because of the inadequacy of studio work and the tremendous potential of the human material). This particular programme (excellently edited by Ya'acov Ben-Herzl and Elimelech Ram) had its shortcomings, largely by trying to cover too much — the problems of absorption are too numerous and too variegated to be more than hinted at in so short a time. It would have been better to concentrate on just one of the issues involved — say the revolution in the family pattern or the inter-community tension or problems of rehabilitation. As it was, the programme jumped from one topic to another and such a vital item as the Ashkenazi-Sephardi relationship was dismissed in half a sentence.

But the lasting impression came from the immigrants and some of these were unforgettable; the woman in the wheelchair singing "The Song of the Jester" to hide her suffering; the man in the synagogue who was sure God prefers Sephardim because "The Ashkenazim pray *express* but the Sephardim are more complimentary to God"! the woman in the *ma'abara* saying "the rain comes in; the cesspit is stopped up; when the children wake up in the morning, they have to rush outside in order to breathe"; the immigrant in Ashdod complaining that "all Israel are not brothers — they are egoists"; or the man who came to this country voluntarily because he had a dream "like Abraham who heard God telling him to leave his native land and go to Israel".

PICK OF NEXT WEEK'S LISTENING: Casals, Serkin and Budapest Quartet from Music Festival (tomorrow at 8.30); Selichot with Leib Glanz (tomorrow at 11.10 p.m.); Budapest Quartet in Beethoven programme (Sun. at 9.30); Shakespeare's "Othello" (Mon. at 9.30); Kol Nidre settings (Tues. at 11.40 a.m.); IPO conducted by Casals and Schneider (Weds. at 9.10); Portrait of George Sand (Thurs. at 9.30).

AUDIO

CHESS

Problem No. 1469
S. PIRRONE, Italy
Specially Composed for The Jerusalem Post

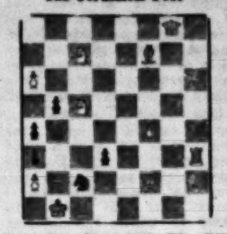

Kb1; Qg8; Re1, Bh8; Bf7, Bf7; Kte5, Kte7; Pa3, a5, f4. (11)
Kb4; Kte2; Pa3, a4, b5, d3. (6)
White mates in two (2x)

Problem No. 1470
I. BAR MIR, Ramat Hasharon
Specially Composed for The Jerusalem Post

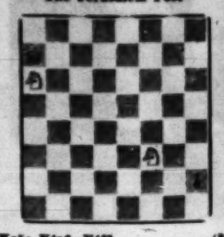

Ke5; Kta6, Ktf3. (3)
Ka7; Ph2. (2)
Helpmate in three (H. 3x)

SOLUTIONS. Problem No. 1465 (Korolkov): 1.Qh1+ Ke5 2.Qa1+ Ke4 3.Qa8+ Ke5 4.Q:h8+ Ke4 5.Qd3x. 1.—Qf3 2.Q:f3+ Ke5 2.Qg4 Kf6 4.Ktf3 B:e6 5.Qg6x.

ISRAEL CHAMPIONSHIP 1961

The quarter-finals are about to end next week. So far some 20 players have qualified for the semi-finals. They will be joined by some 40 seeded players. Past champions M. Czerniak, Dr. M. Oren and I. Aloni, as well as title holder I. Porath, will be admitted directly to the finals.

NATIONAL TEAM CHAMPIONSHIP

Overall standings in B division North: Haifa Youth Club 31 points, Emek Hefer 28½, Upper Galilee 25, Petah Tikva 24½, Haifa Hapoel 19½, Kfar Ata 19, Kfar Saba 17½(6), Hadera 17½, Genigar 5(12). The Youth team has already qualified for A division.

JERUSALEM CHAMPIONSHIP

The preliminaries were won by Y. Gurevich with 10 points out of 12, followed by Leventhal 9 and Frider 8½.

BRILLIANCY PRIZE

The following game was awarded the brilliancy prize in the recent Hungarian championship (won jointly by Szabo and Portisch):

Game No. 1021
Sicilian Defence

P. DELI	E. VARNUSZ
1.e4	c5
2.Ktf3	e6
3.d4	c:d
4.Kt:d4	Kte6
5.Ktc3	Qc7
6.f4	a6
7.a3	d6
(7.—Bc5 has its weak points, in view of 8.Ktb3 Ba7 9.Qd4, and Black has to weaken his King's side or refrain from castling)	
8.Be3	Ktf6
9.Qf3	Kta5
(9.—Bc7 is safer)	
10.Ktb3	Kte4
11.B:e4	Q:e4
12.Bc5!	a5?

(an error which justifies White's plan started by 10.Ktb3) 13.e5! a4 14.B:d6 a:b 15.B:f8 K:f8 16.e:b Q:b3 17.e:f g:f (17.—Q:b2 would be followed by 18.f:g+ K:g7 19.Qg3+ Kf8 20.Rd1 Qb6 21.Qg5 Ke8 22.Ktb5) 18.Rd1 Qb6 19.Kte4 Qa5+ 20.b4 Qf5 21.0-0 (White has fully mobilized his forces while Black has only the Queen in active play). 21.—Kg7 22.Ktg3 Qg6 23.Ktb5+ Kh6 24.g4 Rg8 25.K1:f6! Q:f6 26.g5+ K:g5+ 27.f:g+ Q:g5+ 28.Kh1 f5 29.Rg1 Qh4 30.Rd4! Black resigns.

FIRST PRIZE STUDY

The annual endgames contest of "Shachmaty in USSR" is the most important in the world. Needless to say, the prizewinners of this contest are often gems enjoyed by thousands all over the world for generations. Here now is the first prize winner of the 1960 tourney by V. Bron, Sverdlovsk:

White: Kg1; Bd1; Pa5, b6, c5, g4, h2 (7).
Black: Ka8; Re7; Bb8; Pa6, g8, g6, h5 (7).
White to play and win

Based on an idea in Kasparian's first prize winner in the All-Union Chess Section tournament of 1957, the present endgame resents the same idea in a new light: 1.Bf2+ Rb7 2.c6 g:h+ 3.Kg2! Re7 4.Bd5! (the tempting 4.g5? is refuted through 4.—h4 5.Bd5 hlQ+! 6.K:h1 h5, and White is confronted with a Zugzwang: 7.Kg1 Ba7! 8.Bh1 Kb8) 4.—h:g 5.Kh1! g3 6.Bg2! g5 7.Bd5 g2+ 8.B:g2 g4 9.Bd5 g3 10.Rg2 Ra7 11.c7+ Rb7 12.Bc4! (12.c8Q? results in a stalemate) 12.—B:c7 13.b:c Ka7 14.c8R! and wins; (14.c8Q? Rb1+ 15.B:b1 — stalemate); 7.—g4 is followed by 8.Bg2 Rf7 9.c7+ Rf5 10.c8R! and White wins.

ELIAHU SHAHAF

POST Crossword Puzzle

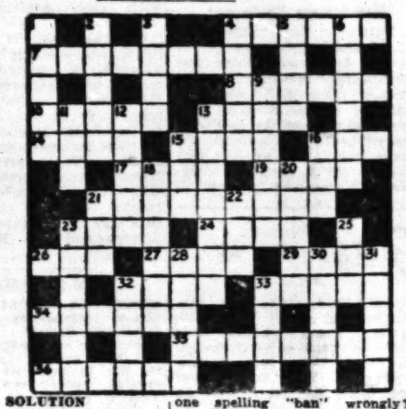

SOLUTION

ACROSS. — 1. Turn into. 7 Affection, gratis and for nothing. 8. He's a handsome fellow. 10. He brings a couple of letters to Eli. 13. Break off the game? 14. Play in a prom, possibly. 15. An image of a coin? 16. Leaves that are dried only to be wetted. 17. She takes it to heart. 19. Preposition superior to "on"? 21. Artist in the police force? 23. Try to get your breath. 24. Poplar, perhaps. 26. Catch someone spelling "ban" wrongly? 27. Help to beat possibly. 29. Under the elderdown? 32 The mark of the Scarlet Pimpernel? 33. Worship Oread, possibly? 34. They bend over and let the boat down. 35. A nasty thing to call Ivan. 36. Insect that's half bee?

DOWN. — 1. Attempt to gain a purchase? 2. Material of overall importance. 3. An additional sign. 4. A bone can provide such a treat! 5. Cut up some meat? 6. The bowler's girl? 9. Blue river. 11. Not a high sound? 12. Protector of the working woman, perhaps. 13. Go all over the shop. 15. Possessive pronoun. 16. Can be a big one, a little one, or one in between. 18. All in one piece. 20. Beg for mercy, possibly. 21. It may be on the rank. 22. Possibly painting in startling colours. 23. No humble abode. 25. Is opposed to him. 28. Pour fat over. 30. Dropping them is dangerous. 31. Intimidate. 32. Examine a broken flat? 33. Not entirely a granite city.

LAST WEEK'S SOLUTION

ACROSS. — 4. B.A.-king. 7. Half full. 8. Orders. 10. Senor(a). 12. Wood. 14. Sees. 15. Limb. 16. Ear. 17. Coos. 19. Earn. 21. Cart-horse. 23. Cora. 24. Fats. 26. Sad. 27. To-ur. 29. Emus. 32. Soul(sole). 33. S-tore. 34. Import. 35. Rush hour. 36. Inhale.

DOWN. — 1. Chess. 2. Plane. 3. Afar. 4. Bloom. 5. Kid-d. 6. Norman. 9 Rob-ert. 11. Eel (lee). 12. O-scar. 13. Wishful. 15. Lot. 16. Ere. 18. Orator. 20. Asset. 21. Cod (liver oil). 22. Oar. 23. Carmen. 25. Our. 28. Outre. 30. Motor. 31. S-ears. 32. Soda. 36. Soho.

BRIDGE

By JERUSALEMITE

CAREFUL PLANNING

WHEN you find yourself caught in a contract which seems to be just a bit too high — and this will happen to you a couple of times during every regular bridge session — don't just throw the sponge in. There will be some adverse distributions which could help solve your problem; the main thing is to find out how to turn them to your best advantage. And if the distribution is not what you had hoped — you will lose cheerfully, aware that you went down fighting.

	S. 6 4 H. A K 7 3 D. K Q 4 C. A K 8 5 2	
S. 10 9 8 2 H. Q 9 4 D. J 9 7 3 C. Q 7	W E S	S. A K 7 5 H. J 6 D. 8 6 2 C. J 10 5 3
	S. Q J 3 H. 10 8 5 3 D. A 10 5 C. 9 6 4	

After an opening bid of one club by North, South becomes declarer at four hearts. West leads a spade. South sees that he must lose two spades and a club, and most probably a trump as well. His queen of spades is of very little value. He should look around for some remote possibility to get rid of the club loser; and if he does, he may as well come up with a solution.

East will probably take his two tricks in spades and switch to a diamond. The trick is won in dummy, and the ace and king of trumps are drawn, leaving the master queen still outside. Declarer cannot say where that queen is; but he hopes that the same defender holds no more than two clubs.

South next enters his hand with the diamond ace, takes the spade queen to discard a club from dummy, goes over to win the diamond queen and finally makes ace and queen of clubs. This sequence of plays will guarantee him success if the adverse clubs split 4-2 or 5-1.

Having thus eliminated spades and diamonds, he may now at last surrender his trump loser. West, who happens to hold the queen of trumps, has in the meantime been balled out of his clubs and must now lead either a spade or a diamond — allowing declarer to ruff in one hand and to discard in the other.

ON THE AIR

TODAY
FIRST PROGRAMME
522, 356.4, 275.8 & 220 M.

6.00 a.m. Religious Service (R). 6.10 Musical Clock (R). 6.58 Programme Announcements. 7.17 Morning Melodies. 8.00 Close Down.

11.00 a.m. Programme Announcements. 11.01 Popular Concert: Beethoven: Victory Symphony ("Wellington"); Grofe: "Grand Canyon" — Suite; Saint-Saens: Havanaise; Ravel: "Alborada del Gracioso"; Debussy-Ravel: Danse. 12.10 Military Bands — Marton Gould & his Orchestra. 12.30 Hebrew Songs. 12.45 Special musical programme in honour of Guatemala Independence Day. 1.45 Where to Go? 2.00 Close Down.

2.15 Shabbat Songs. 3.30 Kabbalat Shabbat. 4.00 Youth Corner. 4.30 Woman's Corner. 5.05 Classical Programme: Villa Lobos: Bachianas Brasilieras No. 5 (Soloist: Victoria de Los Angeles — Soprano); Brahms: Symphony No. 4 in E-minor, opus 98 (Conductor: Bruno Walter). 6.00 Bible Reading. 6.10 Shabbat Songs. 6.30 Literary Bag. 7.30 "Hit Parade." 8.00 "For You & for You" — ed. by Y. Ben-Herzl & R. Bashan. 8.45 Jewish Tunes. 9.16 Friday Night Concert: Bach: Brandenburg Concerto No. 4 in G, performed by Yehudi Menuhin with the Bath Festival Chamber Orchestra; Mozart: Concerto in C, for Flute and Harp, K. 299, played by Hubert Barwasor and Fhia Berghout, with the Amsterdam Concertgebouw Orchestra. Conductor: Eduard van Beinum; Martinu: Toccata and two Canzonas, played by the Prague Symphony Orchestra. 10.30 Programme written by Dionon, ed. by R. Galai & S. Rosen. 11.10 Close Down.

TOMORROW

7.30 a.m. Services. 7.37 Light Classical Music: Virgil Thomson: Suite from "The Louisiana Story"; Tchaikowsky: Waltz from "The Sleeping Beauty"; Grieg: Norwegian Dance No. 3; Ravel: Pavane; Gliere: Dance of the Russian Sailors; Pinet: Farandole; Massenet: Navarraise; Delibes: Polka Pizzicato; Saint-Saens: Bacchanale. 8.30 Today's Programme. 8.45 Sabbath Morning Concert: Stravinsky: Cantata. 9.15 "The Week's Diary." 9.50 Hebrew Songs. 10.15 "The Science World" — ed. by Drs. I. Michael & N. Sharon. 10.35 "Voices from the Past" — Acoustic Recordings: Giuseppe di Lucca (Baritone). 10.50 "Curtain Up." 11.50 Requests for Hebrew Songs. 12.20 The Strasburg Music Festival 1960: Works by Beethoven, Schumann and Liszt, played by Giorgy Cziffra (Piano). 1.00 The Kol Yisrael Orchestra. 1.40 Cantoral Recordings. 2.20 Close Down.

2.30 p.m. Announcements. 2.36 "Time Passes" — ed. by O. Samuel & E. Halperin. 3.55 Youth Corner. 4.15 "Entertainment 61". 5.00 Nation's Songs. 5.20 "Science Studio." 5.45 Oriental Songs. 6.10 In the Field of Art. 6.25 Programme — ed. by E. Gali. 6.55 A. Alon's Weekly Section. 7.30 Light Music played by the Kol Yisrael Symphony Orchestra: Rossini: Selection; Gladig Gershwin: Rhapsody; Lehar: Waltz from "The Merry Widow"; Bratten-Petrushka: "The Teddy Bears' Picnic." 7.55 "Hamavdil & Melaveh Malka." 8.25 Sports. 8.30 The International Music Festival 1961, relayed from the Frederic Mann Auditorium, Tel Aviv: Pablo Casals (Cello), Rudolf Serkin (Piano), and the Budapest String Quartet: Schumann: Piano Quintet in E-flat major, opus 44; Beethoven: Cello Sonata in D, opus 102 No. 1. 11.10 Selichot by Cantor Leib Glanz & Choir of "Tif'eret Zvi" Synagogue. 12.30 Close Down.

SECOND PROGRAMME
460, 422 & 202.7

Commercial Programme:

Today: 3.59 p.m. Opening. 4.00 Programme for Tourists, presented by Yehuda Lev. 5.00 News. 5.05 Announcements. 5.06 Tunes & Melodies. 5.45 Hebrew Songs. 6.00 "From the Newsroom." 6.02 "The Story Behind the Song". 6.30 Oriental Songs. 6.57 "From the Newsroom." 6.59 Close Down.

9.30 Opening. 9.31 "Mixed Bag" — ed. by I. Dalfot. 10.00 "From the Newsroom." 10.02 Folk Dances. 10.30 Dance Music. 11.00 News. 11.10 Close Down.

Tomorrow: 9.30 Opening. 9.31 Hebrew Songs. 10.00 "From the Newsroom." 10.02 Musical Miniatures. 10.30 Dance Music. 11.00 News. 11.10 Dance Music. 12.00 Close Down.

IMMIGRANTS' HOUR: Today & Tomorrow: 7.00 p.m. News in Easy Hebrew. 7.15 Rumanian. 7.30 Yiddish. 8.00 News in Mograbit (Tomorrow: Hebrew Lesson). 8.10 News in Hungarian. 8.20 News in Polish. 8.30 Ladino. 9.00 News in French. 9.15 News in English.

ARABIC PROGRAMME
407 & 41.7 M.

(Including News): **Today and Tomorrow:** 6.28-7.15 a.m.; 1.13-2.15, 5.30-11.15 p.m.

KOL YISRAEL LAGOLA (32.3 M.): Today: 10.15 News. 10.25 Our Correspondent Reports. 10.30 Shabbat Programme. 10.45 News, Headlines & Close Down.

Tomorrow: 10.15 News. 10.25 Editorial Opinion. 10.35 Cantoral Music. 10.45 News Headlines and Close Down.

Programme to South Africa: Today: 6.45 News. 6.55 Our Correspondent Reports. 7.00 Shabbat Programme. 7.14 News Headlines & Close Down. **Tomorrow:** 6.45 News. 6.55 Editorial Opinion 7.06 Cantoral Music. 7.15 News Headline and Close Down.

ARMY PROGRAMME
216, 225 & 238 M.

Today: 6.00 Opening. 6.03 Request programme. 6.55 Reading of the "Haftara" by A. Gurevitch. 7.00 News. 7.10 "Vis-à-Vis." 7.30 Pleasant Tune. 8.00 Friday Evening Concert: Works by: Borodin, Saint-Saens and Haydn. 9.00 News. 9.15 "Together" — Entertaining Programme. 11.00 Close Down.

TOMORROW

6.00 p.m. Opening. 6.03 "Pleasant Tunes". 6.55 Announcements. 7.00 News. 7.10 Folk Dances. 7.30 Musical Pot-Pourri. 8.00 Musical Miniatures. 8.30 The Night Following Shabbat. 9.00 News. 9.15 Dance Music. 10.30 Close Down.

B.B.C. HEBREW BROADCASTS
(25.25, 19.76 & 16.77 M.)

7.15-7.45 p.m. **Today:** News. News Comment. From Near and Far. **Tomorrow:** News. International Commentary. Scientific and Industrial News.

VOICE OF AMERICA

Today: News, United Nations in Action — On-the-scene coverage of the UN proceedings. 6.00 News. 6.15 United Nations in Action (Repeat of 5.15). 7.00 The Breakfast Show. 15.00 Report to South Asia: News; Regional Feature. 16.00 News; News Analysis. 16.15 American Journal. 17.00 News; News Analysis. 17.15 Report to Middle East: Regional Feature. 18.00 News. 18.15 Opinion Roundup. 19.00 Report to Middle East: News; Regional Feature (Repeat of 17.15 feature). 19.30 Listener's Log. 20.00 Report to Africa: News; Regional Feature. 20.30 American Journal (Repeat of 16.15). 20.45 Opinion Roundup. 21.00 News in Special English. 21.15 Music, USA (Popular) — Dance programme — Selections by name bands. 22.00 News in Special English. 22.15 Music, USA (Jazz) — Dance to Jazz — Dance programme using solely jazz records. 23.00 News; News Analysis. 23.15 Radio Amateurs' Notebook — With Bill Leonard. 23.30 Forum (Law). 24.00 News; News Analysis. 0.15 American Journal (Repeat of 16.15).

Tomorrow: 5.00 News. 5.15 United Nations Week — A summary of the week's UN proceedings. 6.00 News. 6.15 United Nations Week (Repeat of 5.15). 7.00 The Breakfast Show — 2½ hours of straight music and news. 15.00 Report to South Asia: News; Regional Feature. 16.00 News; News Analysis. 16.15 America This Week. 17.00 News; News Analysis. 17.15 Report to Middle East: Regional Feature. 18.00 News. 18.15 Opinion Roundup. 19.00 Report to Middle East: News; Regional Feature (Repeat of 17.15). 19.30 Listener's Log. 20.00 Report to Africa: News; Regional Feature. 20.30 American Journal (Repeat of 16.15). 20.45 Opinion Roundup. 21.00 News in Special English. 21.15 Music, USA (Popular) — Dance programme — Selections by name bands. 22.00 News in Special English. 22.15 Music, USA (Jazz) — Dance to Jazz — Dance programme using solely jazz records. 23.00 News; News Analysis. 23.15 Radio Amateurs' Notebook — With Bill Leonard. 23.30 Forum (Law). 24.00 News; News Analysis. 0.15 American Journal (Repeat of 16.15).

ARTISTS' CLUB

Every Friday 9 p.m.
at the
Artists' House
near King David Hotel
Bar—Music—Dancing
Folksongs
Under New Management

STUDIO GERTRUD KRAUS
*Modern Dance * Classical Ballet * Choreography*
for beginners, advanced & professionals.
FACULTY:
GERTRUD KRAUS — ENRIK NEIMANN — ELSE SCHARF
REGISTRATION: Tel Aviv, 190 Bahov Diengoff, daily 4-7 p.m.

From the Kibbutz Alonim Bee-Hives
Royal Jelly in honey in 125-gm jars.
Dried Royal Jelly in 15-capsule packages.
The Ideal Fortifying Preparation
A concentration of vitamins, basic nutriments and special materials make Royal Jelly produced by bees an important dietetic food for men and women of all ages who suffer from fatigue, weakness and nervousness.
The Alonim Apiary is the oldest in the country and has the most know-how in producing Royal Jelly. The daily portion of Alonim Royal Jelly is 200 milligrams when mixed in honey and one capsule in dry form.
At All Better Pharmacies
Further explanatory material will be sent by post to anyone writing to the Alonim Bee-Hives, Post Alonim, or to the Medical Agency: B. Stamping 24 Kaiser Lincoln, Tel Aviv.

BROADWAY HOUSE HOTEL
39-40 Dorset Square, London, N.W.1. Tel. PADington 1451. (Next Baker Street Station)
Your home in London.
Bed & breakfast, bath, from 35/- per day. Room and three meals £2.2.0.
Viennese cooking.
Proprietor Friedrich Fichler (formerly Vienna).

INTENSIVE 16-DAY ENGLISH COURSE FOR ADULTS
with Hadassah Bat Haim
Conversation, Grammar, Pronunciation, Letter Writing, Public Speaking. Board and lodging included.
Apply: Hadassah Bat Haim, Tel. 930125, 18 Rabov Sokolov, Naharlya.
NEXT COURSE SEPTEMBER 24 — OCT. 3

Jerusalem Cinemas
Commencing Saturday, September 15, 1961
Weekdays Mats.: 3.30 p.m. Evenings: 7 & 9 p.m.
Saturday, 7.15, 9.15 p.m.

CHEN Tel. 22955
YVONNE DE CARLO
BRIAN DONLEVY
JEAN PIERRE AUMONT
Song of Scheherazade
with the most wonderful music of Rimsky Korsakoff in Technicolor.

EDEN Tel. 23829
Second Week
They smash all rules... no limit... in the love-hungry world of sophisticated young moderns!
NATALIE WOOD
ROBERT WAGNER
ALL THE FINE YOUNG CANNIBALS
Cinemascope-Metrocolor
FOR ADULTS ONLY

EDISON Tel. 24056
Sat. at 6.45 — 9
Weekdays: 3.30 — 6.45 — 9
The Great Aventure of
ZORRO
Friday at 3 p.m. ZORRO

HABIRAH Tel. 28399
The Mummy
Peter Cushing
Christopher Lee
The most exciting and interesting picture in colour.
Hebrew & French Subtitles.

JERUSALEM Tel. 28087
Paramount Pictures Presents
JERRY LEWIS
A Hal Wallis Production
Don't Give Up The Ship

OR GIL Tel. 26486
2nd Week
Mambo Bar
Kay Fischer,
Geraldine Locker, and
DALIDA
For adults only

ORION Tel. 22914
5th and Last
For the first time in Jerusalem in perfect Todd-AO
Rogers & Hammerstein's
SOUTH PACIFIC
(Colour de Luxe)
3 perfs. only: 6.30 — 9 p.m.
No complimentary tickets or reduction.
Mats.: 3.30 p.m.:
PRIVATE WAR OF MAJOR BENSON
35 Ag.

ORNA Tel. 24733
3.30 — 6.45 — 9.45
Cinemascope — Technicolor
Kerwin Mathews
Tina Louise
In the bold world of women!
The Warrior Empress

RON Tel. 23104
After 11 weeks in Tel Aviv
The Young Queen of the Greek screen: ALIKI and 300 High School girls in the sparkling musical comedy:
BEAUTY CAME FROM PARADISE
Please pay attention to our telephone quiz.

SEMADAR Tel. 83742
2nd Week
SHIRLEY MACLAINE
JACK LEMMON
The Apartment
FIRST RATE COMEDY

STUDIO Tel. 24055
2nd Week
How to gain without actually cheating
School for Scoundrels
Alastair Sim, Ian Carmichael
Terry Thomas
Also Friday, 3 p.m.

TEL OR Tel. 23570
3rd Week
The All-Time Academy Award Western!
Gary Cooper... at his greatest
Grace Kelly... at her loveliest
Stanley Kramer Productions presents
HIGH NOON
A Forum Film release you will be delighted to see again!
Book your seats in advance, please!

ZION HALL Tel. 23286
Carmen Sevilla
Vittorio de-Sica
Fun-loaded, gay and delightful comedy in Technicolor
PAIN, AMOUR ET ANDALOUSIE

Haifa Cinemas
From Saturday, September 16, 1961

AMPHITHEATRE Tel. 4018
2nd Week
The Big Show
with
Esther Williams
Cliff Robertson
In Cinemascope & Colour

ARMON Tel. 4848
2nd Week
The loves, ambitions & disappointments of a British M.P.; PETER FINCH (best actor award Moscow & Berlin film festivals 1961) in
No Love for Johnnie
with Mary Peach
Stanley Holloway
For adults only
Sat. 6.45 & 9
Weekdays 4, 6.45 & 9

ATZMON Tel. 3003
3rd Week
"Gloria", the most desirable woman in town
Butterfield 8
Technicolor
Elizabeth Taylor
Laurence Harvey.

CHEN Tel. 66272
The cinema for the better film. Beit Hamaccabi, Shabetai Levy St.
MELINA MERCOURI
("Never on Sunday")
in her greatest role
STELLA
Sat. 6.45 & 9.
Weekdays: 4, 6.45 & 9.
Continuous matinee perfs. 10—12—2
From Friday and during the week!
HERO OF THE UNIVERSE (24 Parts).

EN DOR Tel. 3421
Sat., Sun. & Mond.:
THE DAY THEY ROBBED THE BANK OF ENGLAND
Aldo Ray, Elizabeth Sellers
Wed. & Thurs.:
ESCAPE FROM FORT BRAVO
William Holden,
Eleanor Parker
Technicolor, nightly 6.45 & 9

GAL OR Tel. 4567
Men from Colorado
William Holden, Glenn Ford
Mats.: HIRED GUN
WARLOCK

MAY Tel. 2856
2nd Week
TONY CURTIS
DEBBIE REYNOLDS
in
THE RAT RACE
Technicolor

MIRON Tel. 3003
3rd Week
A famous French comedy, after 12 weeks in Tel Aviv
NI VU... NI CONNU...
Louis de Funes, Noelle Adam

MORIAH Tel. 81477
2nd Week
I LIKE MIKE
BATYA LANCET
GIDEON SINGER

ORAH Tel. 4017
Carl Boehm, Moira Shearer
in the powerful thriller
PEEPING TOM
Eastmancolour.
For adults only.

ORION Tel. 4020
Hall Ventilated
Bill Travers,
William Sylvester
in M.G.M.'s new science fiction wonder in Technicolor
GORGO
ISRAEL PREMIERE
Also at non-stop matinees from 10 a.m.
(commencing today) GORGO

ORLY Tel. 81868
One minute
Carmelit Terminus
5th Week
Hilarious British Comedy!
Happy is the Bride
Ian Carmichael,
Janette Scott,
Cecil Parker
3 perfs. nightly 6.45 & 9

PEER Tel. 2232
2nd Week
DALIDA in
SPEAK TO ME OF LOVE
Dalida sings "My Lord," "Solo Mio," "Les Gitans," and other hit songs.
No complimentary tickets
Sat. night, perfs. at 6.45 & 9
Weekdays at 4, 6.45 & 9

TAMAR Tel. 6582
Hall ventilated
College Confidential
Mamie Van Doren,
Steve Allen,
Elva Sophir,
Herbert Marshall
"Its like a Kinsey report on the Campus"

BALLET RUSSE
First Performance in Israel in a programme of Russian Folk dance
Premiere:
TEL AVIV, Ohel Shem
September 22, 1961
35 Artists — 400 costumes
Balalaika and Mandolin orchestra
Choreography: I. Grjebina
Costumes: Khrisovskaya Anoushov
Music: Folk Music and Khatchaourian, Ousevsky, Arlovsky, Glière and others.
Director: Masiliov
Full Particulars on Billboards.
Tickets: "Rokoko" and other ticket offices.

SALE OF TICKETS STARTED

Tel Aviv Cinemas
Commencing Sat., Sept. 16, at 7.15, 9.15. Weekdays: 3.30, 7.15, 9.15

TEL-AVIV Cinema
TODAY 2.30 2nd Week
Return to Peyton Place
JEFF CHANDLER CAROL LYNLEY
ADULTS ONLY

ALLENBY Tel. 83820
Fully air-conditioned
2nd Week
WILLIAM HOLDEN
OTTO PREMINGER
BILLY WILDER
Stalag 17
4—7.30—9.30

ARMON DAVID
3rd Week
Adua et la Compagne
with
Simone Signoret
Emanuelle Riva
Marcello Mastroianni
Sandra Milo
For Adults only
English & Hebrew Subtitles
No complimentary tickets.

BEN YEHUDA
2nd Week
Israel Premiere
DARRY COWL
FRANCIS BLANCHE
in an outrageous comedy
LES PIQUES ASSIETTES
Today: 10, 12, 2
Daily: 10, 12, 2, 4, 7.30, 9.30

CHEN 2nd Week
The perfect Holiday entertainment
America by Night
Lionel Hampton and his orchestra and the best entertainers of the New World.

EDEN Open-Air
2nd Week
ABDUL HALIM HAFEZ
MAGDA
Banat El Yom

ESTHER 4th Week
Sophia Loren
Jean Paul Belmondo
Raf Vallone
in M.G.M.'s unforgettable drama
Two Women

GAT 11th and last week
Wild Strawberries
Ingmar Bergman's Masterpiece
Mats. at 4:
THE LONE RANGER AND THE LOST CITY OF GOLD

HOD 3rd Week
REBECCA
LAURENCE OLIVIER
JOAN FONTAINE
Directed by
ALFRED HITCHCOCK
4, 7.15, 9.30

MAXIM
(Air Conditioned)
A scandal in the navy, a delightful British comedy
RONALD SHINER
NADLINE TALLIER
ANNE KIMBELL
in
GIRLS AT SEA

MIGDALOR
Air-conditioned
GRETA GARBO
CHARLES BOYER
CONQUEST
M.G.M.

MOGRABI Tel. 23391
2nd Week
ALBERTO SORDI in
TUTTI A CASA
Special award: Moscow Film Festival 1961
4—7.30—9.30

OPHIR
Israel Premiere!
ALIKI
in
"Alice a la Marine"
Eastmancolor
3.30, 7.15, 9.15
Sabi Mallah Film

ORION 2nd Week
ISRAEL PREMIERE
James Robertson Justice
Adrian Hoven
Peter Van Eyck
in the true story of master-spy John Eppler
FOX-HOLE IN CAIRO
"I must have eyes and ears inside Cairo" Rommel.
A Forum Film release

PARIS 3rd Week
Ivanhoe
Robert Taylor
Elizabeth Taylor

PEER Tel. 43795
3rd Week
Rene Clement (French Hitchcock) at his best!
PLEIN SOLEIL
Alain Delon, Maurice Ronet
Maria Laforet
Suspense, Drama
in Eastmancolor
4-7.15-9.30

SHDEROT
YUL BRYNNER
INGRID BERGMAN
in Anatol Litvak's great and immortal Production
ANASTASIA
Cinemascope — Colour

TAMAR 4th Week
Successful beyond expectations
The daring Norwegian film
The Young Sinners
with
Liv Ullman — Antie Merten
Adults only
At 10, 12, 2, 4, 7.30, 9.30.

TCHELET 2nd Week
Eisenstein's Masterpiece
The greatest of them all
The Battleship Potemkin
Hebrew & English subtitles
4—7.30—9.30

YARON 2nd Week
Air-conditioned
EDWARD G. ROBINSON
JOAN BENNETT
in a great supreme adventure in suspense
Woman in the Window

ZAMIR
LA FENPENFE
Marina Vlady
Robert Hossein
mat. and evenings.

RAMAT GAN Cinema
2nd Week
7.30, 9.30: DALIAH LAVI
MARTINE CAROL in a thriller directed by MICHEL BOISROND
Evening on the Beach
FOR ADULTS ONLY
Mats.: at 4:
BOY ON A DOLPHIN

ZAFON CINEMA
5th WEEK
SUPER Panavision 70 m.m. TODD-AO Stereophonic Sound
Otto Preminger Presents

EXODUS
5th WEEK
Weekdays: 4—8 p.m. Fridays: Not.: 1 p.m.